



FRIULI VENEZIA GIULIA
STRADE SPA
LA NOSTRA RETE

LAVORI DI SOMMA URGENZA PER IL RIPRISTINO FUNZIONALE
DELLA VIABILITÀ E DELLA OFFICIOSITÀ IDRAULICA
DEL RIO BIANCO IN CORRISPONDENZA DEL PONTE LUNGO
LA S.R. N°465 “DELLA F.LLA LAVARDET E DELLA VALLE
DI SAN CANCIANO” TRA IL KM 18+000 ED IL KM 19+000
IN COMUNE DI PRATO CARNICO (UD)

PROGETTO ESECUTIVO

IL RESPONSABILE DEL PROCEDIMENTO E DIRETTORE DELLA DIVISIONE NUOVE OPERE:

Geom. Alessio VIDONI

PROTOCOLLO

DATA PROGETTO

16/08/2024

IL DIRETTORE DEI LAVORI:

p.i. Cristian DE FRANCESCHI

L'IMPRESA COSTRUTTRICE:

NAGOSTINIS SRL

Piazza Venezia, 21
33020 VILLA SANTINA (UD)

IL COORDINATORE DELLA SICUREZZA:

p.i. Giovanni Battista DE PRATO

Ordine dei Periti Industriali della Provincia di Udine, posizione n° 3113

**SISTEMAZIONE SCARPATE
PIANTA E TABULATI DI CALCOLO**

CUP:

NOME FILE:

NUMERO ELABORATO:

REVISIONE:

SCALA:

PROGETTO:

CODICE LAVORO: S.U. 04-2024

CODIFICA GTA: -
CODIFICA FVGS: -

T.3

0

-

00

EMISSIONE

16.08.2024

DFC

DFC

VA

REV.

DESCRIZIONE

DATA

REDATTO

VERIFICATO

APPROVATO

ORTOFOTO SISTEMAZIONE FINALE

Area di calcolo per zona soggetta a sola riprofilatura delle scarpate

Area di calcolo per volumi nella zona della viabilità

Area di calcolo per volumi di movimentazione materiali in alveo Rio Bianco

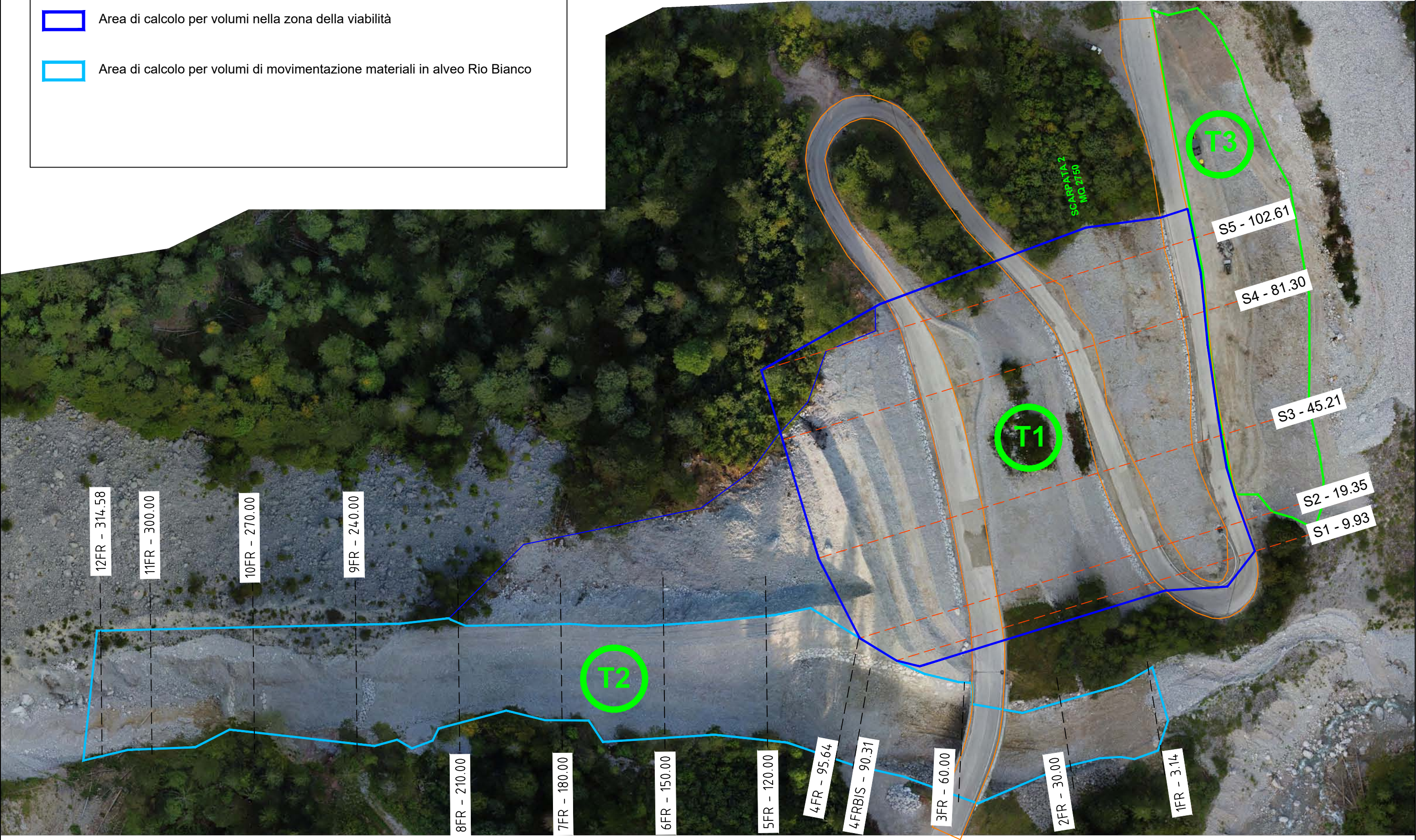

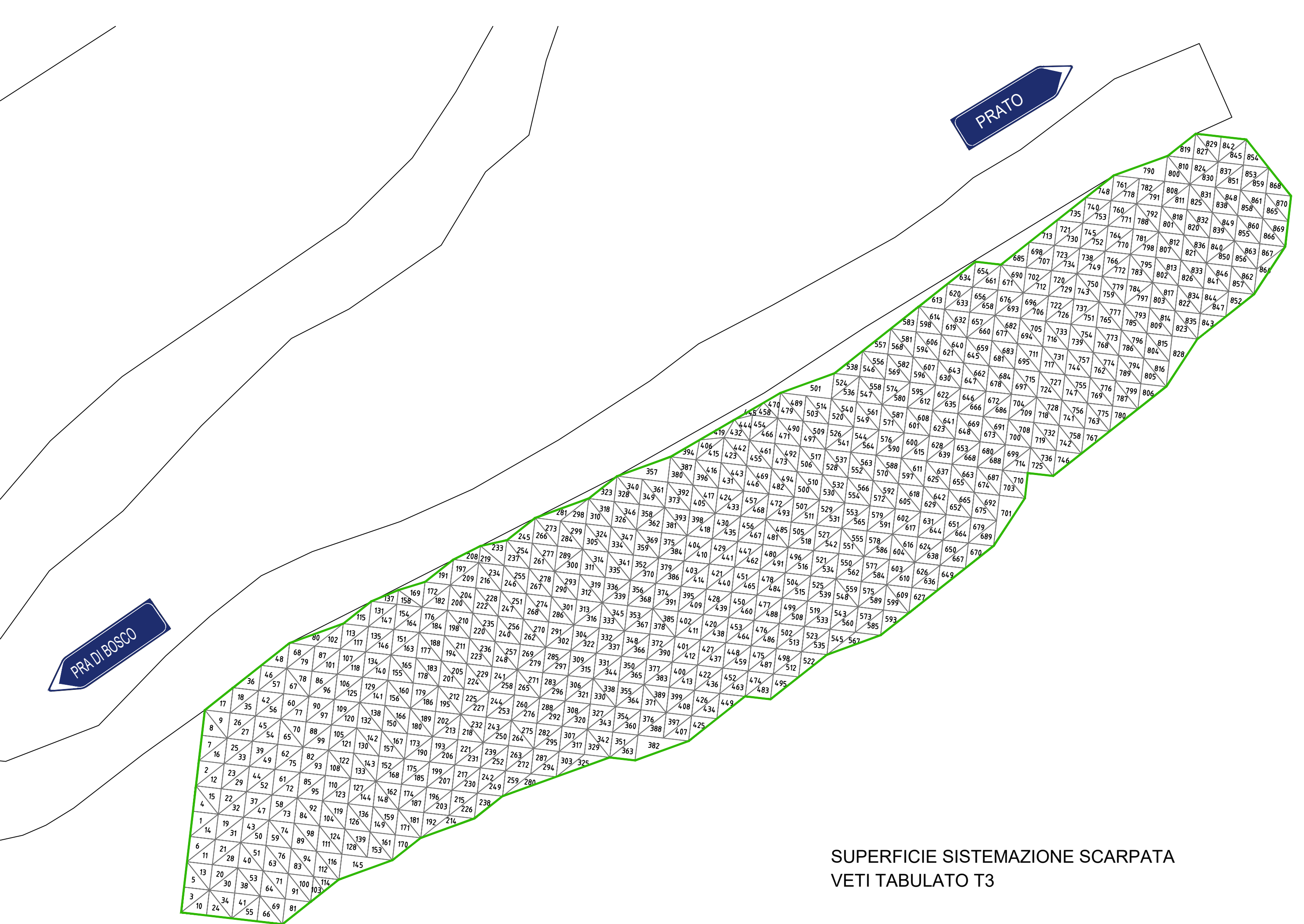

SUPERFICIE SISTEMAZIONE SCARPATA
VETI TABULATO T3

Tabella COORDINATE					Pag.	1
N.	Est		Nord		Quota	
1	322623.04		5153884.52		1047.35	
2	322626.04		5153884.52		1046.88	
3	322623.04		5153881.52		1046.43	
4	322623.04		5153887.52		1048.56	
5	322626.04		5153890.52		1049.61	
6	322623.04		5153890.52		1049.71	
7	322623.04		5153875.52		1044.08	
8	322626.04		5153875.52		1043.43	
9	322623.04		5153872.52		1043.27	
10	322623.04		5153878.52		1045.18	
11	322626.04		5153881.52		1045.55	
12	322623.04		5153893.52		1051.18	
13	322626.04		5153893.52		1050.97	
14	322623.04		5153896.52		1050.92	
15	322626.04		5153896.52		1050.63	
16	322626.04		5153872.52		1042.55	
17	322626.04		5153878.52		1044.35	
18	322626.04		5153887.52		1048.22	
19	322626.04		5153899.52		1050.69	
20	322629.04		5153899.52		1050.44	
21	322629.04		5153884.52		1046.34	
22	322629.04		5153878.52		1043.53	
23	322629.04		5153881.52		1044.76	
24	322629.04		5153887.52		1047.80	
25	322629.04		5153890.52		1049.39	
26	322629.04		5153872.52		1041.95	
27	322629.04		5153893.52		1050.81	
28	322629.04		5153896.52		1050.41	
29	322629.04		5153875.52		1042.54	
30	322629.04		5153902.52		1050.41	
31	322632.04		5153887.52		1047.17	
32	322632.04		5153875.52		1042.15	
33	322632.04		5153893.52		1050.56	
34	322632.04		5153878.52		1042.99	
35	322632.04		5153899.52		1050.16	
36	322632.04		5153884.52		1045.52	
37	322632.04		5153890.52		1049.02	
38	322632.04		5153896.52		1050.07	
39	322632.04		5153902.52		1050.11	
40	322632.04		5153905.52		1050.18	
41	322632.04		5153881.52		1044.15	
42	322632.04		5153872.52		1041.04	
43	322635.04		5153887.52		1046.44	
44	322635.04		5153881.52		1043.59	
45	322635.04		5153899.52		1049.88	
46	322635.04		5153890.52		1048.16	
47	322635.04		5153893.52		1050.17	
48	322635.04		5153878.52		1042.44	
49	322635.04		5153875.52		1041.39	
50	322635.04		5153872.52		1040.65	
51	322635.04		5153905.52		1049.88	
52	322635.04		5153896.52		1049.81	
53	322635.04		5153884.52		1044.79	
54	322635.04		5153902.52		1049.89	
55	322638.04		5153908.52		1049.68	
56	322638.04		5153875.52		1040.71	
57	322638.04		5153893.52		1048.90	
58	322638.04		5153878.52		1041.73	
59	322638.04		5153884.52		1044.11	
60	322638.04		5153890.52		1047.25	
61	322638.04		5153902.52		1049.61	
62	322638.04		5153905.52		1049.62	
63	322638.04		5153896.52		1050.17	
64	322638.04		5153881.52		1042.95	
65	322638.04		5153899.52		1049.57	
66	322638.04		5153887.52		1045.71	
67	322639.48		5153876.95		1040.80	
68	322641.04		5153884.52		1043.44	
69	322641.04		5153896.52		1049.11	
70	322641.04		5153902.52		1049.39	
71	322641.04		5153905.52		1049.44	
72	322641.04		5153890.52		1046.05	
73	322641.04		5153899.52		1049.64	
74	322641.04		5153881.52		1042.19	
75	322641.04		5153878.52		1040.85	
76	322641.04		5153908.52		1049.47	
77	322641.04		5153911.52		1049.49	
78	322641.04		5153887.52		1044.70	
79	322641.04		5153893.52		1047.66	
80	322644.04		5153884.52		1042.40	
81	322644.04		5153890.52		1045.01	
82	322644.04		5153881.52		1041.05	
83	322644.04		5153902.52		1049.38	
84	322644.04		5153893.52		1046.24	
85	322644.04		5153911.52		1049.24	
86	322644.04		5153896.52		1047.62	
87	322644.04		5153905.52		1049.22	
88	322644.04		5153908.52		1049.25	
89	322644.04		5153887.52		1043.72	
90	322644.04		5153913.21		1049.26	
91	322644.04		5153899.52		1048.88	
92	322647.04		5153881.52		1040.29	
93	322647.04		5153887.52		1042.31	
94	322647.04		5153884.52		1041.07	
95	322647.04		5153896.52		1046.20	
96	322647.04		5153908.52		1048.93	
97	322647.04		5153893.52		1045.07	
98	322647.04		5153911.52		1049.01	
99	322647.04		5153902.52		1048.84	
100	322647.04		5153899.52		1047.42	
101	322647.04		5153890.52		1043.59	
102	322647.04		5153905.52		1049.16	
103	322647.04		5153914.52		1049.01	
104	322650.04		5153884.52		1040.11	
105	322650.04		5153914.52		1048.80	
106	322650.04		5153896.52		1044.65	
107	322650.04		5153890.52		1042.18	
108	322650.04		5153893.52		1043.39	
109	322650.04		5153911.52		1048.73	
110	322650.04		5153905.52		1048.99	
111	322650.04		5153902.52		1047.30	
112	322650.04		5153887.52		1040.97	
113	322650.04		5153908.52		1048.70	
114	322650.04		5153899.52		1045.86	
115	322650.04		5153917.52		1048.76	
116	322653.04		5153887.52		1040.05	
117	322653.04		5153896.52		1043.10	
118	322653.04		5153905.52		1047.73	
119	322653.04		5153899.52		1044.46	
120	322653.04		5153890.52		1041.07	
121	322653.04		5153917.52		1048.48	
122	322653.04		5153908.52		1048.62	

Tabella COORDINATE					Pag. 2
N.	Est	Nord	Quota		
123	322653.04	5153893.52	1042.18		
124	322653.04	5153911.52	1048.47		
125	322653.04	5153902.52	1045.84		
126	322653.04	5153914.52	1048.50		
127	322653.04	5153920.52	1048.48		
128	322656.04	5153887.52	1039.86		
129	322656.04	5153890.52	1040.17		
130	322656.04	5153914.52	1048.18		
131	322656.04	5153893.52	1041.18		
132	322656.04	5153896.52	1042.11		
133	322656.04	5153917.52	1048.12		
134	322656.04	5153908.52	1048.37		
135	322656.04	5153911.52	1048.15		
136	322656.04	5153905.52	1046.69		
137	322656.04	5153902.52	1044.80		
138	322656.04	5153899.52	1043.40		
139	322656.04	5153920.52	1048.16		
140	322659.04	5153917.52	1047.84		
141	322659.04	5153890.52	1039.69		
142	322659.04	5153896.52	1041.26		
143	322659.04	5153908.52	1047.42		
144	322659.04	5153905.52	1045.55		
145	322659.04	5153893.52	1040.22		
146	322659.04	5153899.52	1042.54		
147	322659.04	5153902.52	1043.85		
148	322659.04	5153920.52	1047.85		
149	322659.04	5153923.52	1047.90		
150	322659.04	5153914.52	1047.86		
151	322659.04	5153911.52	1047.84		
152	322662.04	5153893.52	1039.73		
153	322662.04	5153902.52	1043.07		
154	322662.04	5153917.52	1047.57		
155	322662.04	5153908.52	1046.68		
156	322662.04	5153896.52	1040.64		
157	322662.04	5153920.52	1047.53		
158	322662.04	5153914.52	1047.57		
159	322662.04	5153911.52	1047.80		
160	322662.04	5153905.52	1044.80		
161	322662.04	5153923.52	1047.58		
162	322662.04	5153899.52	1041.65		
163	322665.04	5153893.52	1039.09		
164	322665.04	5153926.52	1047.38		
165	322665.04	5153899.52	1041.11		
166	322665.04	5153905.52	1044.05		
167	322665.04	5153920.52	1047.31		
168	322665.04	5153908.52	1045.59		
169	322665.04	5153911.52	1047.59		
170	322665.04	5153896.52	1040.01		
171	322665.04	5153902.52	1042.33		
172	322665.04	5153914.52	1047.33		
173	322665.04	5153917.52	1047.33		
174	322665.04	5153923.52	1047.34		
175	322668.04	5153896.52	1039.22		
176	322668.04	5153911.52	1046.76		
177	322668.04	5153920.52	1047.09		
178	322668.04	5153905.52	1043.39		
179	322668.04	5153899.52	1040.41		
180	322668.04	5153902.52	1041.64		
181	322668.04	5153908.52	1044.96		
182	322668.04	5153923.52	1047.12		
183	322668.04	5153917.52	1047.01		
184	322668.04	5153914.52	1047.28		
185	322668.04	5153926.52	1047.16		
186	322668.04	5153929.52	1047.19		
187	322671.04	5153896.52	1038.67		
188	322671.04	5153923.52	1046.93		
189	322671.04	5153902.52	1040.98		
190	322671.04	5153926.52	1046.95		
191	322671.04	5153908.52	1044.03		
192	322671.04	5153911.52	1045.56		
193	322671.04	5153920.52	1046.87		
194	322671.04	5153917.52	1046.86		
195	322671.04	5153905.52	1042.54		
196	322671.04	5153914.52	1046.88		
197	322671.04	5153929.52	1046.99		
198	322671.04	5153899.52	1039.73		
199	322674.04	5153911.52	1044.34		
200	322674.04	5153926.52	1046.76		
201	322674.04	5153908.52	1043.13		
202	322674.04	5153899.52	1038.85		
203	322674.04	5153920.52	1046.62		
204	322674.04	5153914.52	1046.13		
205	322674.04	5153902.52	1040.02		
206	322674.04	5153905.52	1041.62		
207	322674.04	5153917.52	1046.84		
208	322674.04	5153929.52	1046.77		
209	322674.04	5153932.52	1046.80		
210	322674.04	5153923.52	1046.67		
211	322674.04	5153896.52	1038.25		
212	322677.04	5153902.52	1038.90		
213	322677.04	5153911.52	1043.16		
214	322677.04	5153926.52	1046.53		
215	322677.04	5153917.52	1046.03		
216	322677.04	5153923.52	1046.37		
217	322677.04	5153908.52	1041.93		
218	322677.04	5153920.52	1046.54		
219	322677.04	5153929.52	1046.59		
220	322680.04	5153899.52	1037.39		
221	322677.04	5153905.52	1040.42		
222	322677.04	5153914.52	1044.82		
223	322677.04	5153932.52	1046.57		
224	322677.04	5153899.52	1037.94		
225	322677.20	5153934.88	1046.56		
226	322680.04	5153917.52	1044.64		
227	322680.04	5153929.52	1046.36		
228	322680.04	5153902.52	1037.89		
229	322680.04	5153926.52	1046.24		
230	322680.04	5153905.52	1039.21		
231	322680.04	5153908.52	1040.49		
232	322680.04	5153911.52	1041.93		
233	322680.04	5153914.52	1043.35		
234	322680.04	5153920.52	1046.08		
235	322680.04	5153923.52	1046.28		
236	322680.04	5153935.52	1046.35		
237	322680.04	5153932.52	1046.31		
238	322681.02	5153937.75	1046.27		
239	322683.04	5153914.52	1042.01		
240	322683.04	5153920.52	1044.90		
241	322683.04	5153908.52	1039.35		
242	322683.04	5153932.52	1046.26		
243	322683.04	5153929.52	1046.47		
244	322683.04	5153902.52	1037.01		

Tabella COORDINATE				Pag.	3
N.	Est	Nord	Quota		
245	322683.04	5153905.52	1038.01		
246	322683.04	5153911.52	1040.72		
247	322683.04	5153917.52	1043.37		
248	322683.04	5153923.52	1045.99		
249	322683.04	5153926.52	1046.04		
250	322683.04	5153935.52	1046.12		
251	322683.04	5153938.52	1046.15		
252	322684.20	5153940.14	1046.03		
253	322686.04	5153929.52	1045.96		
254	322686.04	5153923.52	1044.86		
255	322686.04	5153911.52	1039.45		
256	322686.04	5153905.52	1037.04		
257	322686.04	5153917.52	1042.31		
258	322686.04	5153920.52	1043.69		
259	322686.04	5153908.52	1038.28		
260	322686.04	5153914.52	1040.83		
261	322686.04	5153938.52	1045.87		
262	322686.04	5153932.52	1046.05		
263	322686.04	5153926.52	1046.14		
264	322686.04	5153935.52	1045.89		
265	322686.04	5153941.52	1045.89		
266	322689.04	5153935.52	1045.70		
267	322689.04	5153929.52	1045.65		
268	322689.04	5153932.52	1045.80		
269	322689.04	5153908.52	1037.11		
270	322689.04	5153911.52	1038.34		
271	322689.04	5153914.52	1039.53		
272	322689.04	5153917.52	1041.05		
273	322689.04	5153920.52	1042.36		
274	322689.04	5153938.52	1045.62		
275	322689.04	5153923.52	1043.33		
276	322689.04	5153905.52	1036.66		
277	322689.04	5153926.52	1044.67		
278	322689.04	5153941.52	1045.66		
279	322692.04	5153908.52	1036.69		
280	322692.04	5153923.52	1041.96		
281	322692.04	5153935.52	1045.44		
282	322692.04	5153911.52	1037.21		
283	322692.04	5153917.52	1039.50		
284	322692.04	5153929.52	1044.35		
285	322692.04	5153944.52	1045.49		
286	322692.04	5153941.52	1045.44		
287	322692.04	5153914.52	1038.34		
288	322692.04	5153938.52	1045.39		
289	322692.04	5153920.52	1040.68		
290	322692.04	5153926.52	1043.15		
291	322692.04	5153932.52	1045.40		
292	322695.04	5153917.52	1037.99		
293	322695.04	5153938.52	1045.24		
294	322695.04	5153923.52	1040.62		
295	322695.04	5153911.52	1036.71		
296	322695.04	5153914.52	1037.04		
297	322695.04	5153944.52	1045.22		
298	322695.04	5153920.52	1039.11		
299	322695.04	5153926.52	1041.93		
300	322695.04	5153932.52	1043.86		
301	322695.04	5153929.52	1042.85		
302	322695.04	5153941.52	1045.15		
303	322695.04	5153935.52	1045.05		
304	322695.04	5153947.52	1045.28		
305	322698.04	5153917.52	1037.12		
306	322698.04	5153938.52	1045.11		
307	322698.04	5153914.52	1036.85		
308	322698.04	5153944.52	1044.95		
309	322698.04	5153941.52	1044.92		
310	322698.04	5153923.52	1039.00		
311	322698.04	5153932.52	1042.67		
312	322698.04	5153929.52	1041.60		
313	322698.04	5153926.52	1040.54		
314	322698.04	5153947.52	1045.00		
315	322698.04	5153950.52	1045.06		
316	322698.04	5153920.52	1037.74		
317	322698.04	5153935.52	1043.88		
318	322701.04	5153914.52	1036.84		
319	322701.04	5153947.52	1044.75		
320	322701.04	5153944.52	1044.67		
321	322701.04	5153932.52	1041.33		
322	322701.04	5153938.52	1043.73		
323	322701.04	5153929.52	1040.24		
324	322701.04	5153917.52	1037.10		
325	322701.04	5153920.52	1037.35		
326	322701.04	5153923.52	1037.84		
327	322701.04	5153926.52	1038.96		
328	322701.04	5153941.52	1044.74		
329	322701.04	5153950.52	1044.78		
330	322701.04	5153953.52	1044.86		
331	322701.04	5153935.52	1042.48		
332	322704.04	5153917.52	1036.84		
333	322704.04	5153947.52	1044.51		
334	322704.04	5153944.52	1044.70		
335	322704.04	5153932.52	1040.13		
336	322704.04	5153950.52	1044.55		
337	322704.04	5153938.52	1042.27		
338	322704.04	5153929.52	1038.93		
339	322704.04	5153923.52	1037.71		
340	322704.04	5153941.52	1043.71		
341	322704.04	5153920.52	1037.32		
342	322704.04	5153935.52	1041.24		
343	322704.04	5153956.52	1044.65		
344	322704.04	5153953.52	1044.61		
345	322704.04	5153926.52	1038.08		
346	322707.04	5153950.52	1044.28		
347	322707.04	5153956.52	1044.35		
348	322707.04	5153947.52	1044.62		
349	322707.04	5153944.52	1043.63		
350	322707.04	5153938.52	1041.02		
351	322707.04	5153926.52	1038.22		
352	322707.04	5153932.52	1038.86		
353	322707.04	5153923.52	1037.53		
354	322707.04	5153920.52	1036.99		
355	322707.04	5153929.52	1038.45		
356	322707.04	5153953.52	1044.35		
357	322707.04	5153959.52	1044.44		
358	322707.04	5153941.52	1042.27		
359	322707.04	5153935.52	1039.77		
360	322710.04	5153947.52	1043.16		
361	322710.04	5153944.52	1041.95		
362	322710.04	5153938.52	1039.67		
363	322710.04	5153923.52	1036.57		
364	322710.04	5153926.52	1037.64		
365	322710.04	5153929.52	1038.32		
366	322710.04	5153959.52	1044.16		

Tabella COORDINATE					Pag.	4
N.	Est		Nord		Quota	
367		322710.04		5153932.52		1038.92
368		322710.04		5153956.52		1044.10
369		322710.04		5153953.52		1044.06
370		322710.04		5153950.52		1044.05
371		322710.04		5153935.52		1039.23
372		322710.04		5153941.52		1040.87
373		322713.04		5153926.52		1036.39
374		322713.04		5153956.52		1043.93
375		322713.04		5153944.52		1040.50
376		322713.04		5153938.52		1039.60
377		322713.04		5153932.52		1038.13
378		322713.04		5153929.52		1037.22
379		322713.04		5153950.52		1042.33
380		322713.04		5153947.52		1041.50
381		322713.04		5153953.52		1043.46
382		322713.04		5153962.52		1043.95
383		322713.04		5153959.52		1043.93
384		322713.04		5153941.52		1040.04
385		322713.04		5153935.52		1039.22
386		322716.04		5153950.52		1041.33
387		322716.04		5153947.52		1040.93
388		322716.04		5153956.52		1042.84
389		322716.04		5153944.52		1040.42
390		322716.04		5153962.52		1043.73
391		322716.04		5153938.52		1038.81
392		322716.04		5153932.52		1036.72
393		322716.04		5153959.52		1043.52
394		322716.04		5153953.52		1041.92
395		322716.04		5153941.52		1039.77
396		322716.04		5153935.52		1037.78
397		322716.04		5153965.52		1043.78
398		322719.04		5153950.52		1041.29
399		322719.04		5153947.52		1040.44
400		322719.04		5153941.52		1038.29
401		322719.04		5153938.52		1037.00
402		322719.04		5153959.52		1042.76
403		322719.04		5153965.52		1043.48
404		322719.04		5153956.52		1042.26
405		322719.04		5153962.52		1043.43
406		322719.04		5153944.52		1039.38
407		322719.04		5153935.52		1036.22
408		322719.04		5153951.52		1041.84
409		322719.04		5153968.52		1043.59
410		322722.04		5153956.52		1041.94
411		322722.04		5153962.52		1043.02
412		322722.04		5153950.52		1039.77
413		322722.04		5153968.52		1043.31
414		322722.04		5153941.52		1036.52
415		322722.04		5153938.52		1035.84
416		322722.04		5153947.52		1038.48
417		322722.04		5153965.52		1043.23
418		322722.04		5153944.52		1037.62
419		322722.04		5153971.52		1043.38
420		322722.04		5153959.52		1042.67
421		322722.04		5153953.52		1041.02
422		322725.04		5153956.52		1040.72
423		322725.04		5153968.52		1043.07
424		322725.04		5153971.52		1043.12
425		322725.04		5153947.52		1036.79
426		322725.04		5153941.52		1035.67
427		322725.04		5153965.52		1042.99
428		322725.04		5153953.52		1039.22
429		322725.04		5153962.52		1043.02
430		322725.04		5153950.52		1037.88
431		322725.04		5153944.52		1035.93
432		322725.04		5153959.52		1042.12
433		322728.04		5153944.52		1035.35
434		322728.04		5153965.52		1042.73
435		322728.04		5153971.52		1042.87
436		322728.04		5153959.52		1040.72
437		322728.04		5153953.52		1037.83
438		322728.04		5153950.52		1036.23
439		322728.04		5153947.52		1035.47
440		322728.04		5153974.52		1042.90
441		322728.04		5153968.52		1042.85
442		322728.04		5153956.52		1039.24
443		322728.04		5153962.52		1042.01
444		322731.04		5153971.52		1042.83
445		322731.04		5153965.52		1041.67
446		322731.04		5153959.52		1039.11
447		322731.04		5153956.52		1037.78
448		322731.04		5153950.52		1035.40
449		322731.04		5153947.52		1035.23
450		322731.04		5153962.52		1040.43
451		322731.04		5153953.52		1036.41
452		322731.04		5153974.52		1042.70
453		322731.04		5153968.52		1042.88
454		322731.04		5153977.52		1042.75
455		322734.04		5153965.52		1040.01
456		322734.04		5153962.52		1038.89
457		322734.04		5153956.52		1036.20
458		322734.04		5153953.52		1035.29
459		322734.04		5153974.52		1042.54
460		322734.04		5153968.52		1041.04
461		322734.04		5153959.52		1037.50
462		322734.04		5153977.52		1042.71
463		322734.04		5153971.52		1041.87
464		322737.04		5153974.52		1041.07
465		322737.04		5153968.52		1039.34
466		322737.04		5153965.52		1038.50
467		322737.04		5153959.52		1036.04
468		322737.04		5153977.52		1041.93
469		322737.04		5153956.52		1035.08
470		322737.04		5153962.52		1037.36
471		322737.04		5153971.52		1040.01
472		322740.04		5153959.52		1034.97
473		322740.04		5153974.52		1039.33
474		322740.04		5153965.52		1036.75
475		322740.04		5153962.52		1035.75
476		322740.04		5153968.52		1037.52
477		322740.04		5153971.52		1038.18
478		322743.04		5153965.52		1035.01
479		322743.04		5153968.52		1035.54
480		322743.04		5153971.52		1036.49

Tabella DISTANZE		Pag.	5
Vertici	$\hat{u}[(Es-Ep)\hat{y}+(Ns-Np)\hat{y}+(Zs-Zp)\hat{y}] =$	Distanza	
1-2	$\hat{u}[(322626.04-322623.04)\hat{y}+(5153884.52-5153884.52)\hat{y}+(1046.88-1047.35)\hat{y}] =$		3.037
2-3	$\hat{u}[(322623.04-322626.04)\hat{y}+(5153881.52-5153884.52)\hat{y}+(1046.43-1046.88)\hat{y}] =$		4.266
3-1	$\hat{u}[(322623.04-322623.04)\hat{y}+(5153884.52-5153881.52)\hat{y}+(1047.35-1046.43)\hat{y}] =$		3.138
4-5	$\hat{u}[(322626.04-322623.04)\hat{y}+(5153890.52-5153887.52)\hat{y}+(1049.61-1048.56)\hat{y}] =$		4.371
5-6	$\hat{u}[(322623.04-322626.04)\hat{y}+(5153890.52-5153890.52)\hat{y}+(1049.71-1049.61)\hat{y}] =$		3.002
6-4	$\hat{u}[(322623.04-322623.04)\hat{y}+(5153887.52-5153890.52)\hat{y}+(1048.56-1049.71)\hat{y}] =$		3.213
7-8	$\hat{u}[(322626.04-322623.04)\hat{y}+(5153875.52-5153875.52)\hat{y}+(1043.43-1044.08)\hat{y}] =$		3.070
8-9	$\hat{u}[(322623.04-322626.04)\hat{y}+(5153872.52-5153875.52)\hat{y}+(1043.27-1043.43)\hat{y}] =$		4.246
9-7	$\hat{u}[(322623.04-322623.04)\hat{y}+(5153875.52-5153872.52)\hat{y}+(1044.08-1043.27)\hat{y}] =$		3.107
4-2	$\hat{u}[(322626.04-322623.04)\hat{y}+(5153884.52-5153887.52)\hat{y}+(1046.88-1048.56)\hat{y}] =$		4.563
1-4	$\hat{u}[(322623.04-322623.04)\hat{y}+(5153887.52-5153884.52)\hat{y}+(1048.56-1047.35)\hat{y}] =$		3.235
10-8	$\hat{u}[(322626.04-322623.04)\hat{y}+(5153875.52-5153878.52)\hat{y}+(1043.43-1045.18)\hat{y}] =$		4.589
7-10	$\hat{u}[(322623.04-322623.04)\hat{y}+(5153878.52-5153875.52)\hat{y}+(1045.18-1044.08)\hat{y}] =$		3.195
3-11	$\hat{u}[(322626.04-322623.04)\hat{y}+(5153881.52-5153881.52)\hat{y}+(1045.55-1046.43)\hat{y}] =$		3.126
11-10	$\hat{u}[(322623.04-322626.04)\hat{y}+(5153878.52-5153881.52)\hat{y}+(1045.18-1045.55)\hat{y}] =$		4.259
10-3	$\hat{u}[(322623.04-322623.04)\hat{y}+(5153881.52-5153878.52)\hat{y}+(1046.43-1045.18)\hat{y}] =$		3.250
12-13	$\hat{u}[(322626.04-322623.04)\hat{y}+(5153893.52-5153893.52)\hat{y}+(1050.97-1051.18)\hat{y}] =$		3.007
13-6	$\hat{u}[(322623.04-322626.04)\hat{y}+(5153890.52-5153893.52)\hat{y}+(1049.71-1050.97)\hat{y}] =$		4.426
6-12	$\hat{u}[(322623.04-322623.04)\hat{y}+(5153893.52-5153890.52)\hat{y}+(1051.18-1049.71)\hat{y}] =$		3.341
14-13	$\hat{u}[(322626.04-322623.04)\hat{y}+(5153893.52-5153896.52)\hat{y}+(1050.97-1050.92)\hat{y}] =$		4.243
12-14	$\hat{u}[(322623.04-322623.04)\hat{y}+(5153896.52-5153893.52)\hat{y}+(1050.92-1051.18)\hat{y}] =$		3.011
14-15	$\hat{u}[(322626.04-322623.04)\hat{y}+(5153896.52-5153896.52)\hat{y}+(1050.63-1050.92)\hat{y}] =$		3.014
15-13	$\hat{u}[(322626.04-322626.04)\hat{y}+(5153893.52-5153896.52)\hat{y}+(1050.97-1050.63)\hat{y}] =$		3.019
8-16	$\hat{u}[(322626.04-322626.04)\hat{y}+(5153872.52-5153872.52)\hat{y}+(1042.55-1043.43)\hat{y}] =$		3.126
16-9	$\hat{u}[(322623.04-322626.04)\hat{y}+(5153872.52-5153872.52)\hat{y}+(1043.27-1042.55)\hat{y}] =$		3.085
11-17	$\hat{u}[(322626.04-322626.04)\hat{y}+(5153878.52-5153881.52)\hat{y}+(1044.35-1045.55)\hat{y}] =$		3.231
17-10	$\hat{u}[(322623.04-322626.04)\hat{y}+(5153878.52-5153878.52)\hat{y}+(1045.18-1044.35)\hat{y}] =$		3.113
5-18	$\hat{u}[(322626.04-322626.04)\hat{y}+(5153887.52-5153890.52)\hat{y}+(1048.22-1049.61)\hat{y}] =$		3.306
18-4	$\hat{u}[(322623.04-322626.04)\hat{y}+(5153887.52-5153887.52)\hat{y}+(1048.56-1048.22)\hat{y}] =$		3.019
17-8	$\hat{u}[(322626.04-322626.04)\hat{y}+(5153875.52-5153878.52)\hat{y}+(1043.43-1044.35)\hat{y}] =$		3.138
2-11	$\hat{u}[(322626.04-322626.04)\hat{y}+(5153881.52-5153884.52)\hat{y}+(1045.55-1046.88)\hat{y}] =$		3.282
18-2	$\hat{u}[(322626.04-322626.04)\hat{y}+(5153884.52-5153887.52)\hat{y}+(1046.88-1048.22)\hat{y}] =$		3.286
13-5	$\hat{u}[(322626.04-322626.04)\hat{y}+(5153890.52-5153893.52)\hat{y}+(1049.61-1050.97)\hat{y}] =$		3.294
19-15	$\hat{u}[(322626.04-322626.04)\hat{y}+(5153896.52-5153899.52)\hat{y}+(1050.63-1050.69)\hat{y}] =$		3.001
14-19	$\hat{u}[(322626.04-322623.04)\hat{y}+(5153899.52-5153896.52)\hat{y}+(1050.69-1050.92)\hat{y}] =$		4.249
19-20	$\hat{u}[(322626.04-322626.04)\hat{y}+(5153899.52-5153899.52)\hat{y}+(1050.44-1050.69)\hat{y}] =$		3.010
20-15	$\hat{u}[(322626.04-322626.04)\hat{y}+(5153896.52-5153899.52)\hat{y}+(1050.63-1050.44)\hat{y}] =$		4.247
2-21	$\hat{u}[(322626.04-322626.04)\hat{y}+(5153884.52-5153884.52)\hat{y}+(1046.34-1046.88)\hat{y}] =$		3.048
21-11	$\hat{u}[(322626.04-322626.04)\hat{y}+(5153881.52-5153884.52)\hat{y}+(1045.55-1046.34)\hat{y}] =$		4.316
17-22	$\hat{u}[(322626.04-322626.04)\hat{y}+(5153878.52-5153878.52)\hat{y}+(1043.53-1044.35)\hat{y}] =$		3.110
22-8	$\hat{u}[(322626.04-322626.04)\hat{y}+(5153875.52-5153878.52)\hat{y}+(1043.43-1043.53)\hat{y}] =$		4.244
11-23	$\hat{u}[(322626.04-322626.04)\hat{y}+(5153881.52-5153881.52)\hat{y}+(1044.76-1045.55)\hat{y}] =$		3.102
23-17	$\hat{u}[(322626.04-322626.04)\hat{y}+(5153878.52-5153881.52)\hat{y}+(1044.35-1044.76)\hat{y}] =$		4.262
18-24	$\hat{u}[(322626.04-322626.04)\hat{y}+(5153887.52-5153887.52)\hat{y}+(1047.80-1048.22)\hat{y}] =$		3.029
24-2	$\hat{u}[(322626.04-322626.04)\hat{y}+(5153884.52-5153887.52)\hat{y}+(1046.88-1047.80)\hat{y}] =$		4.341
5-25	$\hat{u}[(322626.04-322626.04)\hat{y}+(5153890.52-5153890.52)\hat{y}+(1049.39-1049.61)\hat{y}] =$		3.008
25-18	$\hat{u}[(322626.04-322626.04)\hat{y}+(5153887.52-5153890.52)\hat{y}+(1048.22-1049.39)\hat{y}] =$		4.401
8-26	$\hat{u}[(322626.04-322626.04)\hat{y}+(5153872.52-5153875.52)\hat{y}+(1041.95-1043.43)\hat{y}] =$		4.493
26-16	$\hat{u}[(322626.04-322626.04)\hat{y}+(5153872.52-5153872.52)\hat{y}+(1042.55-1041.95)\hat{y}] =$		3.059
13-27	$\hat{u}[(322626.04-322626.04)\hat{y}+(5153893.52-5153893.52)\hat{y}+(1050.81-1050.97)\hat{y}] =$		3.004
27-5	$\hat{u}[(322626.04-322626.04)\hat{y}+(5153890.52-5153893.52)\hat{y}+(1049.61-1050.81)\hat{y}] =$		4.409
15-28	$\hat{u}[(322626.04-322626.04)\hat{y}+(5153896.52-5153896.52)\hat{y}+(1050.41-1050.63)\hat{y}] =$		3.008
28-13	$\hat{u}[(322626.04-322626.04)\hat{y}+(5153893.52-5153896.52)\hat{y}+(1050.97-1050.41)\hat{y}] =$		4.279
28-27	$\hat{u}[(322626.04-322626.04)\hat{y}+(5153893.52-5153896.52)\hat{y}+(1050.81-1050.41)\hat{y}] =$		3.027
23-22	$\hat{u}[(322626.04-322626.04)\hat{y}+(5153878.52-5153881.52)\hat{y}+(1043.53-1044.76)\hat{y}] =$		3.242
25-24	$\hat{u}[(322626.04-322626.04)\hat{y}+(5153887.52-5153890.52)\hat{y}+(1047.80-1049.39)\hat{y}] =$		3.395
22-29	$\hat{u}[(322626.04-322626.04)\hat{y}+(5153875.52-5153878.52)\hat{y}+(1042.54-1043.53)\hat{y}] =$		3.159
29-8	$\hat{u}[(322626.04-322626.04)\hat{y}+(5153875.52-5153875.52)\hat{y}+(1043.53-1042.44)\hat{y}] =$		3.129
21-23	$\hat{u}[(322626.04-322626.04)\hat{y}+(5153881.52-5153881.52)\hat{y}+(1044.76-1046.34)\hat{y}] =$		3.391
24-21	$\hat{u}[(322626.04-322626.04)\hat{y}+(5153884.52-5153887.52)\hat{y}+(1046.34-1047.80)\hat{y}] =$		3.336
27-25	$\hat{u}[(322626.04-322626.04)\hat{y}+(5153890.52-5153893.52)\hat{y}+(1049.39-1050.81)\hat{y}] =$		3.319
29-26	$\hat{u}[(322626.04-322626.04)\hat{y}+(5153872.52-5153875.52)\hat{y}+(1041.95-1042.54)\hat{y}] =$		3.057
20-28	$\hat{u}[(322626.04-322626.04)\hat{y}+(5153896.52-5153899.52)\hat{y}+(1050.41-1050.44)\hat{y}] =$		3.000
19-30	$\hat{u}[(322626.04-322626.04)\hat{y}+(5153902.52-5153899.52)\hat{y}+(1050.41-1050.69)\hat{y}] =$		4.252
30-20	$\hat{u}[(322626.04-322626.04)\hat{y}+(5153899.52-5153902.52)\hat{y}+(1050.44-1050.41)\hat{y}] =$		3.000
24-31	$\hat{u}[(322632.04-322626.04)\hat{y}+(5153887.52-5153887.52)\hat{y}+(1047.17-1047.80)\hat{y}] =$		3.065
31-21	$\hat{u}[(322629.04-322632.04)\hat{y}+(5153884.52-5153887.52)\hat{y}+(1046.34-1047.17)\hat{y}] =$		4.323
22-32	$\hat{u}[(322632.04-322626.04)\hat{y}+(5153875.52-5153878.52)\hat{y}+(1042.15-1043.53)\hat{y}] =$		4.461
32-29	$\hat{u}[(322629.04-322632.04)\hat{y}+(5153875.52-5153875.52)\hat{y}+(1042.54-1042.15)\hat{y}] =$		3.025
27-33	$\hat{u}[(322632.04-322626.04)\hat{y}+(5153893.52-5153893.52)\hat{y}+(1050.56-1050.81)\hat{y}] =$		3.010
33-25	$\hat{u}[(322629.04-322632.04)\hat{y}+(5153890.52-5153893.52)\hat{y}+(1049.39-1050.56)\hat{y}] =$		4.401
34-22	$\hat{u}[(322629.04-322632.04)\hat{y}+(5153878.52-5153878.52)\hat{y}+(1043.53-1042.99)\hat{y}] =$		3.048
23-34	$\hat{u}[(322632.04-322626.04)\hat{y}+(5153878.52-5153881.52)\hat{y}+(1042.99-1044.76)\hat{y}] =$		4.597
32-26	$\hat{u}[(322629.04-322632.04)\hat{y}+(5153872.52-5153875.52)\hat{y}+(1041.95-1042.15)\hat{y}] =$		4.247
20-35	$\hat{u}[(322632.04-322626.04)\hat{y}+(5153899.52-5153899.52)\hat{y}+(1050.16-1050.44)\hat{y}] =$		3.013
35-28	$\hat{u}[(322629.04-322632.04)\hat{y}+(5153896.52-5153899.52)\hat{y}+(1050.41-1050.16)\hat{y}] =$		4.250
21-36	$\hat{u}[(322632.04-322626.04)\hat{y}+(5153884.52-5153884.52)\hat{y}+(1045.52-1046.34)\hat{y}] =$		3.110
36-23	$\hat{u}[(322629.04-322632.04)\hat{y}+(5153881.52-5153884.52)\hat{y}+(1044.76-1045.52)\hat{y}] =$		4.310
25-37	$\hat{u}[(322632.04-322626.04)\hat{y}+(5153890.52-5153890.52)\hat{y}+(1049.02-1049.39)\hat{y}] =$		3.023
37-24	$\hat{u}[(322629.04-322632.04)\hat{y}+(5153887.52-5153890.52)\hat{y}+(1047.80-1049.02)\hat{y}] =$		4.415
28-38	$\hat{u}[(322632.04-322626.04)\hat{y}+(5153896.52-5153896.52)\hat{y}+(1050.07-1050.41)\hat{y}] =$		3.019
38-27	$\hat{u}[(322629.04-322632.04)\hat{y}+(5153893.52-5153896.52)\hat{y}+(1050.81-1050.07)\hat{y}] =$		4.307
30-39	$\hat{u}[(322632.04-322626.04)\hat{y}+(5153902.52-5153902.52)\hat{y}+(1050.11-1050.41)\hat{y}] =$		3.015
39-20	$\hat{u}[(322629.04-322632.04)\hat{y}+(5153899.52-5153902.52)\hat{y}+(1050.44-1050.11)\hat{y}] =$		4.255
31-36	$\hat{u}[(322632.04-322632.04)\hat{y}+(5153884.52-5153887.52)\hat{y}+(1045.52-1047.17)\hat{y}] =$		3.424
40-39	$\hat{u}[(322632.04-322632.04)\hat{y}+(5153902.52-5153905.52)\hat{y}+(1050.11-1050.18)\hat{y}] =$		3.001
30-40	$\hat{u}[(322632.04-322626.04)\hat{y}+(5153905.52-5153902.52)\hat{y}+(1050.18-1050.41)\hat{y}] =$		4.249
33-37	$\hat{u}[(322632.04-322632.04)\hat{y}+(5153890.52-5153893.52)\hat{y}+(1049.02-1050.56)\hat{y}] =$		3.372
41-23	$\hat{u}[(322629.04-322632.04)\hat{y}+(5153881.52-5153881.52)\hat{y}+(1044.76-1044.15)\hat{y}] =$		3.061
36-41	$\hat{u}[(322632.04-322632.04)\hat{y}+(5153881.52-5153884.52)\hat{y}+(1044.15-1045.52)\hat{y}] =$		3.298
41-34	$\hat{u}[(322632.04-322632.04)\hat{y}+(5153878.52-5153881.52)\hat{y}+(1042.99-1044.15)\hat{y}] =$		3.216
37-31	$\hat{u}[(322632.04-322632.04)\hat{y}+(5153887.52-5153890.52)\hat{y}+(1047.17-1049.02)\hat{y}] =$		3.525
34-32	$\hat{u}[(322632.04-322632.04)\hat{y}+(5153875.52-5153878.52)\hat{y}+(1042.15-1042.99)\hat{y}] =$		3.115
42-42	$\hat{u}[(322632.04-322632.04)\hat{y}+(5153875.52-5153893.52)\hat{y}+(1050.56-1050.77)\hat{y}] =$		4.374
42-26	$\hat{u}[(322632.04-322632.04)\hat{y}+(5153872.52-5153875.52)\hat{y}+(1041.04-1042.15)\hat{y}] =$		3.199
35-38	$\hat{u}[(322632.04-322632.04)\hat{y}+(5153872.52-5153872.52)\hat{y}+(1041.95-1041.04)\hat{y}] =$		3.135
39-35	$\hat{u}[(322632.04-322632.04)\hat{y$		

Tabella DISTANZE		Pag. 6
Vertici	$\hat{u}((Es-Ep) \hat{y} + (Ns-Np) \hat{y} + (Zs-Zp) \hat{y}) =$	Distanza
46-43	$\hat{u}((322635.04-322635.04) \hat{y} + (5153887.52-5153890.52) \hat{y} + (1046.44-1048.16) \hat{y}) =$	3.458
53-36	$\hat{u}((322632.04-322635.04) \hat{y} + (5153884.52-5153884.52) \hat{y} + (1045.52-1044.79) \hat{y}) =$	3.088
43-53	$\hat{u}((322635.04-322635.04) \hat{y} + (5153884.52-5153887.52) \hat{y} + (1044.79-1046.44) \hat{y}) =$	3.424
53-44	$\hat{u}((322635.04-322635.04) \hat{y} + (5153881.52-5153884.52) \hat{y} + (1043.59-1044.79) \hat{y}) =$	3.231
47-46	$\hat{u}((322635.04-322635.04) \hat{y} + (5153890.52-5153893.52) \hat{y} + (1048.16-1050.17) \hat{y}) =$	3.611
44-48	$\hat{u}((322635.04-322635.04) \hat{y} + (5153878.52-5153881.52) \hat{y} + (1042.44-1043.59) \hat{y}) =$	3.213
45-52	$\hat{u}((322635.04-322635.04) \hat{y} + (5153896.52-5153899.52) \hat{y} + (1049.81-1049.88) \hat{y}) =$	3.001
39-54	$\hat{u}((322635.04-322632.04) \hat{y} + (5153902.52-5153902.52) \hat{y} + (1049.89-1050.11) \hat{y}) =$	3.008
54-45	$\hat{u}((322635.04-322635.04) \hat{y} + (5153899.52-5153902.52) \hat{y} + (1049.88-1049.89) \hat{y}) =$	3.000
51-54	$\hat{u}((322635.04-322635.04) \hat{y} + (5153902.52-5153905.52) \hat{y} + (1049.89-1049.88) \hat{y}) =$	3.000
51-55	$\hat{u}((322638.04-322635.04) \hat{y} + (5153908.52-5153905.52) \hat{y} + (1049.68-1049.68) \hat{y}) =$	4.247
55-40	$\hat{u}((322632.04-322638.04) \hat{y} + (5153905.52-5153908.52) \hat{y} + (1050.18-1049.88) \hat{y}) =$	6.727
56-49	$\hat{u}((322635.04-322638.04) \hat{y} + (5153875.52-5153875.52) \hat{y} + (1041.39-1040.71) \hat{y}) =$	3.076
50-56	$\hat{u}((322638.04-322635.04) \hat{y} + (5153875.52-5153872.52) \hat{y} + (1040.71-1040.65) \hat{y}) =$	4.243
47-57	$\hat{u}((322638.04-322635.04) \hat{y} + (5153893.52-5153893.52) \hat{y} + (1048.90-1050.17) \hat{y}) =$	3.258
57-46	$\hat{u}((322635.04-322638.04) \hat{y} + (5153890.52-5153893.52) \hat{y} + (1048.16-1048.90) \hat{y}) =$	4.307
58-48	$\hat{u}((322635.04-322638.04) \hat{y} + (5153878.52-5153878.52) \hat{y} + (1042.44-1041.73) \hat{y}) =$	3.083
44-58	$\hat{u}((322638.04-322635.04) \hat{y} + (5153878.52-5153881.52) \hat{y} + (1041.73-1043.59) \hat{y}) =$	4.632
43-59	$\hat{u}((322638.04-322635.04) \hat{y} + (5153884.52-5153887.52) \hat{y} + (1044.11-1046.44) \hat{y}) =$	4.840
59-53	$\hat{u}((322635.04-322638.04) \hat{y} + (5153884.52-5153884.52) \hat{y} + (1044.79-1044.11) \hat{y}) =$	3.076
46-60	$\hat{u}((322638.04-322635.04) \hat{y} + (5153890.52-5153890.52) \hat{y} + (1047.25-1048.16) \hat{y}) =$	3.135
60-43	$\hat{u}((322635.04-322638.04) \hat{y} + (5153887.52-5153890.52) \hat{y} + (1046.44-1047.25) \hat{y}) =$	4.319
54-61	$\hat{u}((322638.04-322635.04) \hat{y} + (5153902.52-5153902.52) \hat{y} + (1049.61-1049.89) \hat{y}) =$	3.013
61-45	$\hat{u}((322635.04-322638.04) \hat{y} + (5153899.52-5153902.52) \hat{y} + (1049.88-1049.61) \hat{y}) =$	4.251
51-62	$\hat{u}((322638.04-322635.04) \hat{y} + (5153905.52-5153905.52) \hat{y} + (1049.62-1049.88) \hat{y}) =$	3.011
62-54	$\hat{u}((322635.04-322638.04) \hat{y} + (5153902.52-5153905.52) \hat{y} + (1049.89-1049.62) \hat{y}) =$	4.251
52-63	$\hat{u}((322638.04-322635.04) \hat{y} + (5153896.52-5153896.52) \hat{y} + (1050.17-1049.81) \hat{y}) =$	3.022
63-47	$\hat{u}((322635.04-322638.04) \hat{y} + (5153893.52-5153896.52) \hat{y} + (1050.17-1050.17) \hat{y}) =$	4.243
64-44	$\hat{u}((322635.04-322638.04) \hat{y} + (5153881.52-5153881.52) \hat{y} + (1043.59-1042.95) \hat{y}) =$	3.068
53-64	$\hat{u}((322638.04-322635.04) \hat{y} + (5153881.52-5153884.52) \hat{y} + (1042.95-1044.79) \hat{y}) =$	4.624
45-65	$\hat{u}((322638.04-322635.04) \hat{y} + (5153899.52-5153899.52) \hat{y} + (1049.57-1049.88) \hat{y}) =$	3.016
65-52	$\hat{u}((322635.04-322638.04) \hat{y} + (5153896.52-5153899.52) \hat{y} + (1049.81-1049.57) \hat{y}) =$	4.249
48-56	$\hat{u}((322638.04-322635.04) \hat{y} + (5153875.52-5153878.52) \hat{y} + (1040.71-1042.44) \hat{y}) =$	4.582
43-66	$\hat{u}((322638.04-322635.04) \hat{y} + (5153887.52-5153887.52) \hat{y} + (1045.71-1046.44) \hat{y}) =$	3.088
66-59	$\hat{u}((322638.04-322638.04) \hat{y} + (5153884.52-5153887.52) \hat{y} + (1044.11-1045.71) \hat{y}) =$	3.400
57-60	$\hat{u}((322638.04-322638.04) \hat{y} + (5153890.52-5153893.52) \hat{y} + (1047.25-1048.90) \hat{y}) =$	3.424
64-58	$\hat{u}((322638.04-322638.04) \hat{y} + (5153878.52-5153881.52) \hat{y} + (1041.73-1042.95) \hat{y}) =$	3.239
60-66	$\hat{u}((322638.04-322638.04) \hat{y} + (5153887.52-5153890.52) \hat{y} + (1045.71-1047.25) \hat{y}) =$	3.372
61-65	$\hat{u}((322638.04-322638.04) \hat{y} + (5153899.52-5153902.52) \hat{y} + (1049.57-1049.61) \hat{y}) =$	3.000
63-63	$\hat{u}((322638.04-322638.04) \hat{y} + (5153896.52-5153899.52) \hat{y} + (1050.17-1049.57) \hat{y}) =$	3.059
59-64	$\hat{u}((322638.04-322638.04) \hat{y} + (5153881.52-5153884.52) \hat{y} + (1042.95-1044.11) \hat{y}) =$	3.216
63-57	$\hat{u}((322638.04-322638.04) \hat{y} + (5153896.52-5153896.52) \hat{y} + (1048.90-1050.17) \hat{y}) =$	3.258
58-56	$\hat{u}((322638.04-322638.04) \hat{y} + (5153875.52-5153878.52) \hat{y} + (1040.71-1041.73) \hat{y}) =$	3.169
62-61	$\hat{u}((322638.04-322638.04) \hat{y} + (5153902.52-5153905.52) \hat{y} + (1049.61-1049.62) \hat{y}) =$	3.000
55-62	$\hat{u}((322638.04-322638.04) \hat{y} + (5153905.52-5153908.52) \hat{y} + (1049.62-1049.68) \hat{y}) =$	3.001
58-67	$\hat{u}((322639.48-322638.04) \hat{y} + (5153876.95-5153878.52) \hat{y} + (1040.80-1041.73) \hat{y}) =$	2.325
67-56	$\hat{u}((322638.04-322639.48) \hat{y} + (5153875.52-5153876.95) \hat{y} + (1040.71-1040.80) \hat{y}) =$	2.031
66-68	$\hat{u}((322641.04-322638.04) \hat{y} + (5153884.52-5153887.52) \hat{y} + (1043.44-1045.71) \hat{y}) =$	4.812
68-59	$\hat{u}((322638.04-322641.04) \hat{y} + (5153884.52-5153884.52) \hat{y} + (1044.11-1043.44) \hat{y}) =$	3.074
69-57	$\hat{u}((322638.04-322641.04) \hat{y} + (5153893.52-5153896.52) \hat{y} + (1048.90-1049.11) \hat{y}) =$	4.248
63-69	$\hat{u}((322641.04-322638.04) \hat{y} + (5153896.52-5153896.52) \hat{y} + (1049.11-1050.17) \hat{y}) =$	3.182
70-65	$\hat{u}((322638.04-322641.04) \hat{y} + (5153899.52-5153902.52) \hat{y} + (1049.57-1049.39) \hat{y}) =$	4.246
61-70	$\hat{u}((322641.04-322638.04) \hat{y} + (5153902.52-5153902.52) \hat{y} + (1049.39-1049.61) \hat{y}) =$	3.008
71-61	$\hat{u}((322638.04-322641.04) \hat{y} + (5153902.52-5153905.52) \hat{y} + (1049.61-1049.44) \hat{y}) =$	4.246
62-71	$\hat{u}((322641.04-322638.04) \hat{y} + (5153905.52-5153905.52) \hat{y} + (1049.44-1049.62) \hat{y}) =$	3.005
72-60	$\hat{u}((322638.04-322641.04) \hat{y} + (5153890.52-5153890.52) \hat{y} + (1047.25-1046.05) \hat{y}) =$	3.231
57-72	$\hat{u}((322641.04-322638.04) \hat{y} + (5153890.52-5153893.52) \hat{y} + (1046.05-1048.90) \hat{y}) =$	5.111
73-63	$\hat{u}((322638.04-322641.04) \hat{y} + (5153896.52-5153899.52) \hat{y} + (1050.17-1049.64) \hat{y}) =$	4.276
65-73	$\hat{u}((322641.04-322638.04) \hat{y} + (5153899.52-5153899.52) \hat{y} + (1049.64-1049.57) \hat{y}) =$	3.001
72-66	$\hat{u}((322638.04-322641.04) \hat{y} + (5153887.52-5153890.52) \hat{y} + (1045.71-1046.05) \hat{y}) =$	4.256
59-74	$\hat{u}((322641.04-322638.04) \hat{y} + (5153881.52-5153884.52) \hat{y} + (1042.19-1044.11) \hat{y}) =$	4.657
74-64	$\hat{u}((322638.04-322641.04) \hat{y} + (5153881.52-5153881.52) \hat{y} + (1042.95-1042.19) \hat{y}) =$	3.095
75-58	$\hat{u}((322638.04-322641.04) \hat{y} + (5153878.52-5153878.52) \hat{y} + (1041.73-1040.85) \hat{y}) =$	3.126
64-75	$\hat{u}((322641.04-322638.04) \hat{y} + (5153878.52-5153881.52) \hat{y} + (1040.85-1042.95) \hat{y}) =$	4.734
76-62	$\hat{u}((322638.04-322641.04) \hat{y} + (5153905.52-5153908.52) \hat{y} + (1049.62-1049.47) \hat{y}) =$	4.245
55-76	$\hat{u}((322641.04-322638.04) \hat{y} + (5153908.52-5153908.52) \hat{y} + (1049.47-1049.68) \hat{y}) =$	3.007
75-67	$\hat{u}((322639.48-322641.04) \hat{y} + (5153876.95-5153878.52) \hat{y} + (1040.80-1040.85) \hat{y}) =$	2.214
55-77	$\hat{u}((322641.04-322638.04) \hat{y} + (5153911.52-5153908.52) \hat{y} + (1049.49-1049.68) \hat{y}) =$	4.247
77-76	$\hat{u}((322641.04-322641.04) \hat{y} + (5153908.52-5153911.52) \hat{y} + (1049.47-1049.49) \hat{y}) =$	3.000
74-75	$\hat{u}((322641.04-322641.04) \hat{y} + (5153878.52-5153881.52) \hat{y} + (1040.85-1042.19) \hat{y}) =$	3.286
76-71	$\hat{u}((322641.04-322641.04) \hat{y} + (5153905.52-5153908.52) \hat{y} + (1049.44-1049.47) \hat{y}) =$	3.000
71-70	$\hat{u}((322641.04-322641.04) \hat{y} + (5153902.52-5153905.52) \hat{y} + (1049.39-1049.44) \hat{y}) =$	3.000
66-78	$\hat{u}((322641.04-322638.04) \hat{y} + (5153887.52-5153887.52) \hat{y} + (1044.70-1045.71) \hat{y}) =$	3.165
78-68	$\hat{u}((322641.04-322641.04) \hat{y} + (5153884.52-5153887.52) \hat{y} + (1043.44-1044.70) \hat{y}) =$	3.254
73-69	$\hat{u}((322641.04-322641.04) \hat{y} + (5153896.52-5153899.52) \hat{y} + (1049.11-1049.64) \hat{y}) =$	3.046
79-57	$\hat{u}((322638.04-322641.04) \hat{y} + (5153893.52-5153893.52) \hat{y} + (1048.90-1047.66) \hat{y}) =$	3.246
69-79	$\hat{u}((322641.04-322641.04) \hat{y} + (5153893.52-5153896.52) \hat{y} + (1047.66-1049.11) \hat{y}) =$	3.332
79-72	$\hat{u}((322641.04-322641.04) \hat{y} + (5153890.52-5153893.52) \hat{y} + (1046.05-1047.66) \hat{y}) =$	3.405
72-78	$\hat{u}((322641.04-322641.04) \hat{y} + (5153887.52-5153890.52) \hat{y} + (1044.70-1046.05) \hat{y}) =$	3.290
68-74	$\hat{u}((322641.04-322641.04) \hat{y} + (5153881.52-5153884.52) \hat{y} + (1042.19-1043.44) \hat{y}) =$	3.250
70-73	$\hat{u}((322641.04-322641.04) \hat{y} + (5153899.52-5153902.52) \hat{y} + (1049.64-1049.39) \hat{y}) =$	3.010
78-80	$\hat{u}((322644.04-322641.04) \hat{y} + (5153884.52-5153887.52) \hat{y} + (1042.40-1044.70) \hat{y}) =$	4.826
80-68	$\hat{u}((322641.04-322644.04) \hat{y} + (5153884.52-5153884.52) \hat{y} + (1043.44-1042.40) \hat{y}) =$	3.175
81-78	$\hat{u}((322641.04-322644.04) \hat{y} + (5153887.52-5153890.52) \hat{y} + (1044.70-1045.01) \hat{y}) =$	4.254
72-81	$\hat{u}((322644.04-322641.04) \hat{y} + (5153890.52-5153890.52) \hat{y} + (1045.01-1046.05) \hat{y}) =$	3.175
68-82	$\hat{u}((322644.04-322641.04) \hat{y} + (5153881.52-5153884.52) \hat{y} + (1041.05-1043.44) \hat{y}) =$	4.870
82-74	$\hat{u}((322641.04-322644.04) \hat{y} + (5153881.52-5153881.52) \hat{y} + (1042.19-1041.05) \hat{y}) =$	3.209
70-83	$\hat{u}((322644.04-322641.04) \hat{y} + (5153902.52-5153902.52) \hat{y} + (1049.38-1049.39) \hat{y}) =$	3.000
83-73	$\hat{u}((322641.04-322644.04) \hat{y} + (5153899.52-5153902.52) \hat{y} + (1049.64-1049.38) \hat{y}) =$	4.251
81-79	$\hat{u}((322641.04-322644.04) \hat{y} + (5153893.52-5153893.52) \hat{y} + (1047.66-1046.24) \hat{y}) =$	3.319
69-84	$\hat{u}((322644.04-322641.04) \hat{y} + (5153893.52-5153896.52) \hat{y} + (1046.24-1049.11) \hat{y}) =$	5.122
77-85	$\hat{u}((322644.04-322641.04) \hat{y} + (5153911.52-5153911.52) \hat{y} + (1049.24-1049.49) \hat{y}) =$	3.010
85-76	$\hat{u}((322641.04-322644.04) \hat{y} + (5153908.52-5153911.52) \hat{y} + (1049.47-1049.49) \hat{y}) =$	4.249
86-69	$\hat{u}((322641.04-322644.04) \hat{y} + (5153896.52-5153896.52) \hat{y} + (1049.11-1047.62) \hat{y}) =$	3.350
73-86	$\hat{u}((322644.04-322641.04) \hat{y} + (5153896.52-5153899.52) \hat{y} + (1047.62-1049.64) \hat{y}) =$	4.699
79-81	$\hat{u}((322644.04-322641.04) \hat{y} + (5153890.52-5153893.52) \hat{y} + (1045.01-1047.66) \hat{y}) =$	5.002
71-87	$\hat{u}((322644.04-322641.04) \hat{y} + (5153905.52-5153905.52) \hat{y} + (1049.22-1049.44) \hat{y}) =$	3.008
87-70	$\hat{u}((322641.04-322644.04) \hat{y} + (5153902.52-5153905.52) \hat{y} + (1049.39-1049.22) \hat{y}) =$	4.246
76-88	$\hat{u}((322644.04-322641.04) \hat{y} + (5153908.52-5153908.52) \hat{y} + (1049.25-1049.47) \hat{y}) =$	3.008
88-71	$\hat{u}((322641.04-322644.04) \hat{y} + (5153905.52-5153908.52) \hat{y} + (1049.44-1049.25) \hat{y}) =$	4.247
78-89	$\hat{u}((322644.04-322641.04) \hat{y} + (5153887.52-5153887.52) \hat{y} + (1043.72-1044.70) \hat{y}) =$	3.156
89-80	$\hat{u}((322644.04-322644.04) \hat{y} + (5153884.52-5153887.52) \hat{y} + (1042.40-1043.72) \hat{y}) =$	3.278
77-90	$\hat{u}((322644.04-322641.04) \hat{y} + (5153913.21-5153911.52) \hat{y} + (1049.26-1049.49) \hat{y}) =$	3.451
90-85	$\hat{u}((322644.04-322644.04) \hat{y} + (5153911.52-5153913.21) \hat{y} + (1049.24-1049.26) \hat{y}) =$	1.690
73-91	$\hat{u}((322644.04-322641$	

Tabella DISTANZE		Pag. 7
Vertici	$\hat{u}[(Es-Ep) \hat{y}+(Ns-Np) \hat{y}+(Zs-Zp) \hat{y}] =$	Distanza
88-96	$\hat{u}[(322647.04-322644.04) \hat{y}+(5153908.52-5153908.52) \hat{y}+(1048.93-1049.25) \hat{y}] =$	3.017
96-87	$\hat{u}[(322644.04-322647.04) \hat{y}+(5153905.52-5153908.52) \hat{y}+(1049.22-1048.93) \hat{y}] =$	4.253
97-81	$\hat{u}[(322644.04-322647.04) \hat{y}+(5153890.52-5153893.52) \hat{y}+(1045.01-1045.07) \hat{y}] =$	4.243
84-97	$\hat{u}[(322647.04-322644.04) \hat{y}+(5153893.52-5153893.52) \hat{y}+(1045.07-1046.24) \hat{y}] =$	3.220
80-92	$\hat{u}[(322647.04-322644.04) \hat{y}+(5153881.52-5153884.52) \hat{y}+(1040.29-1042.40) \hat{y}] =$	4.738
92-82	$\hat{u}[(322644.04-322647.04) \hat{y}+(5153881.52-5153881.52) \hat{y}+(1041.05-1040.29) \hat{y}] =$	3.095
85-98	$\hat{u}[(322647.04-322644.04) \hat{y}+(5153911.52-5153911.52) \hat{y}+(1049.01-1049.24) \hat{y}] =$	3.009
98-88	$\hat{u}[(322644.04-322647.04) \hat{y}+(5153908.52-5153911.52) \hat{y}+(1049.25-1049.01) \hat{y}] =$	4.243
99-83	$\hat{u}[(322644.04-322647.04) \hat{y}+(5153902.52-5153902.52) \hat{y}+(1049.38-1048.84) \hat{y}] =$	3.048
87-99	$\hat{u}[(322647.04-322644.04) \hat{y}+(5153902.52-5153905.52) \hat{y}+(1048.84-1049.22) \hat{y}] =$	4.260
100-91	$\hat{u}[(322644.04-322647.04) \hat{y}+(5153899.52-5153899.52) \hat{y}+(1048.88-1047.42) \hat{y}] =$	3.336
83-100	$\hat{u}[(322647.04-322644.04) \hat{y}+(5153899.52-5153902.52) \hat{y}+(1047.42-1049.38) \hat{y}] =$	4.673
86-97	$\hat{u}[(322647.04-322644.04) \hat{y}+(5153893.52-5153896.52) \hat{y}+(1045.07-1047.62) \hat{y}] =$	4.950
90-98	$\hat{u}[(322647.04-322644.04) \hat{y}+(5153911.52-5153913.21) \hat{y}+(1049.01-1049.26) \hat{y}] =$	3.452
93-94	$\hat{u}[(322647.04-322647.04) \hat{y}+(5153884.52-5153887.52) \hat{y}+(1041.07-1042.31) \hat{y}] =$	3.246
99-100	$\hat{u}[(322647.04-322647.04) \hat{y}+(5153899.52-5153902.52) \hat{y}+(1047.42-1048.84) \hat{y}] =$	3.319
94-92	$\hat{u}[(322647.04-322647.04) \hat{y}+(5153881.52-5153884.52) \hat{y}+(1040.29-1041.07) \hat{y}] =$	3.100
101-93	$\hat{u}[(322647.04-322647.04) \hat{y}+(5153887.52-5153890.52) \hat{y}+(1042.31-1043.59) \hat{y}] =$	3.262
81-101	$\hat{u}[(322647.04-322644.04) \hat{y}+(5153890.52-5153890.52) \hat{y}+(1043.59-1045.01) \hat{y}] =$	3.319
96-102	$\hat{u}[(322647.04-322647.04) \hat{y}+(5153905.52-5153908.52) \hat{y}+(1049.16-1048.93) \hat{y}] =$	3.009
102-87	$\hat{u}[(322644.04-322647.04) \hat{y}+(5153905.52-5153905.52) \hat{y}+(1049.22-1049.16) \hat{y}] =$	3.001
98-96	$\hat{u}[(322647.04-322647.04) \hat{y}+(5153908.52-5153911.52) \hat{y}+(1048.93-1049.01) \hat{y}] =$	3.001
102-99	$\hat{u}[(322647.04-322647.04) \hat{y}+(5153902.52-5153905.52) \hat{y}+(1048.84-1049.16) \hat{y}] =$	3.017
100-95	$\hat{u}[(322647.04-322647.04) \hat{y}+(5153896.52-5153896.52) \hat{y}+(1046.20-1047.42) \hat{y}] =$	3.239
95-97	$\hat{u}[(322647.04-322647.04) \hat{y}+(5153893.52-5153896.52) \hat{y}+(1045.07-1046.20) \hat{y}] =$	3.206
97-101	$\hat{u}[(322647.04-322647.04) \hat{y}+(5153890.52-5153893.52) \hat{y}+(1043.59-1045.07) \hat{y}] =$	3.345
103-98	$\hat{u}[(322647.04-322647.04) \hat{y}+(5153911.52-5153914.52) \hat{y}+(1049.01-1049.01) \hat{y}] =$	3.000
90-103	$\hat{u}[(322647.04-322644.04) \hat{y}+(5153914.52-5153913.21) \hat{y}+(1049.01-1049.26) \hat{y}] =$	3.283
104-94	$\hat{u}[(322647.04-322650.04) \hat{y}+(5153884.52-5153884.52) \hat{y}+(1041.07-1040.11) \hat{y}] =$	3.150
92-104	$\hat{u}[(322650.04-322647.04) \hat{y}+(5153884.52-5153881.52) \hat{y}+(1040.11-1040.29) \hat{y}] =$	4.246
93-104	$\hat{u}[(322650.04-322647.04) \hat{y}+(5153884.52-5153887.52) \hat{y}+(1040.11-1042.31) \hat{y}] =$	4.779
105-98	$\hat{u}[(322647.04-322650.04) \hat{y}+(5153911.52-5153914.52) \hat{y}+(1049.01-1048.80) \hat{y}] =$	4.248
103-105	$\hat{u}[(322650.04-322647.04) \hat{y}+(5153914.52-5153914.52) \hat{y}+(1048.80-1049.01) \hat{y}] =$	3.007
106-97	$\hat{u}[(322647.04-322650.04) \hat{y}+(5153893.52-5153896.52) \hat{y}+(1045.07-1044.65) \hat{y}] =$	4.263
95-106	$\hat{u}[(322650.04-322647.04) \hat{y}+(5153896.52-5153896.52) \hat{y}+(1044.65-1046.20) \hat{y}] =$	3.377
107-93	$\hat{u}[(322647.04-322650.04) \hat{y}+(5153887.52-5153890.52) \hat{y}+(1042.31-1042.18) \hat{y}] =$	4.245
101-107	$\hat{u}[(322650.04-322647.04) \hat{y}+(5153890.52-5153890.52) \hat{y}+(1042.18-1043.59) \hat{y}] =$	3.315
108-101	$\hat{u}[(322647.04-322650.04) \hat{y}+(5153890.52-5153893.52) \hat{y}+(1043.59-1043.39) \hat{y}] =$	4.247
97-108	$\hat{u}[(322650.04-322647.04) \hat{y}+(5153893.52-5153893.52) \hat{y}+(1043.39-1045.07) \hat{y}] =$	3.438
109-96	$\hat{u}[(322647.04-322650.04) \hat{y}+(5153908.52-5153911.52) \hat{y}+(1048.93-1048.73) \hat{y}] =$	4.247
98-109	$\hat{u}[(322650.04-322647.04) \hat{y}+(5153911.52-5153911.52) \hat{y}+(1048.73-1049.01) \hat{y}] =$	3.013
101-102	$\hat{u}[(322647.04-322650.04) \hat{y}+(5153905.52-5153905.52) \hat{y}+(1049.66-1048.99) \hat{y}] =$	3.005
96-110	$\hat{u}[(322650.04-322647.04) \hat{y}+(5153905.52-5153908.52) \hat{y}+(1048.99-1048.93) \hat{y}] =$	4.243
111-99	$\hat{u}[(322647.04-322650.04) \hat{y}+(5153902.52-5153902.52) \hat{y}+(1048.84-1047.30) \hat{y}] =$	3.372
102-111	$\hat{u}[(322650.04-322647.04) \hat{y}+(5153902.52-5153905.52) \hat{y}+(1047.30-1049.16) \hat{y}] =$	4.632
111-100	$\hat{u}[(322647.04-322650.04) \hat{y}+(5153899.52-5153902.52) \hat{y}+(1047.42-1047.30) \hat{y}] =$	4.244
100-106	$\hat{u}[(322650.04-322647.04) \hat{y}+(5153896.52-5153899.52) \hat{y}+(1044.65-1047.42) \hat{y}] =$	5.067
93-112	$\hat{u}[(322650.04-322647.04) \hat{y}+(5153887.52-5153887.52) \hat{y}+(1040.97-1042.31) \hat{y}] =$	3.286
112-104	$\hat{u}[(322650.04-322650.04) \hat{y}+(5153884.52-5153887.52) \hat{y}+(1040.11-1040.97) \hat{y}] =$	3.121
105-109	$\hat{u}[(322650.04-322650.04) \hat{y}+(5153911.52-5153914.52) \hat{y}+(1048.73-1048.80) \hat{y}] =$	3.001
110-111	$\hat{u}[(322650.04-322650.04) \hat{y}+(5153902.52-5153905.52) \hat{y}+(1047.30-1048.99) \hat{y}] =$	3.443
113-96	$\hat{u}[(322647.04-322650.04) \hat{y}+(5153908.52-5153908.52) \hat{y}+(1048.93-1048.70) \hat{y}] =$	3.009
109-113	$\hat{u}[(322650.04-322650.04) \hat{y}+(5153908.52-5153911.52) \hat{y}+(1048.70-1048.73) \hat{y}] =$	3.000
108-107	$\hat{u}[(322650.04-322650.04) \hat{y}+(5153890.52-5153893.52) \hat{y}+(1042.18-1043.39) \hat{y}] =$	3.235
114-100	$\hat{u}[(322647.04-322650.04) \hat{y}+(5153899.52-5153899.52) \hat{y}+(1047.42-1045.86) \hat{y}] =$	3.381
111-114	$\hat{u}[(322650.04-322650.04) \hat{y}+(5153899.52-5153902.52) \hat{y}+(1045.86-1047.30) \hat{y}] =$	3.328
107-112	$\hat{u}[(322650.04-322650.04) \hat{y}+(5153887.52-5153890.52) \hat{y}+(1040.97-1042.18) \hat{y}] =$	3.235
113-110	$\hat{u}[(322650.04-322650.04) \hat{y}+(5153905.52-5153908.52) \hat{y}+(1048.99-1048.70) \hat{y}] =$	3.014
114-106	$\hat{u}[(322650.04-322650.04) \hat{y}+(5153896.52-5153899.52) \hat{y}+(1044.65-1045.86) \hat{y}] =$	3.235
106-108	$\hat{u}[(322650.04-322650.04) \hat{y}+(5153893.52-5153896.52) \hat{y}+(1043.39-1044.65) \hat{y}] =$	3.254
115-105	$\hat{u}[(322650.04-322650.04) \hat{y}+(5153914.52-5153917.52) \hat{y}+(1048.80-1048.76) \hat{y}] =$	3.000
103-115	$\hat{u}[(322650.04-322647.04) \hat{y}+(5153917.52-5153914.52) \hat{y}+(1048.76-1049.01) \hat{y}] =$	4.250
112-116	$\hat{u}[(322653.04-322650.04) \hat{y}+(5153887.52-5153887.52) \hat{y}+(1040.05-1040.97) \hat{y}] =$	3.138
116-104	$\hat{u}[(322650.04-322653.04) \hat{y}+(5153884.52-5153887.52) \hat{y}+(1040.11-1040.05) \hat{y}] =$	4.243
117-108	$\hat{u}[(322650.04-322653.04) \hat{y}+(5153893.52-5153896.52) \hat{y}+(1043.39-1043.10) \hat{y}] =$	4.253
106-117	$\hat{u}[(322653.04-322650.04) \hat{y}+(5153896.52-5153896.52) \hat{y}+(1043.10-1044.65) \hat{y}] =$	3.377
118-110	$\hat{u}[(322650.04-322653.04) \hat{y}+(5153905.52-5153905.52) \hat{y}+(1048.99-1047.73) \hat{y}] =$	3.254
113-118	$\hat{u}[(322653.04-322650.04) \hat{y}+(5153905.52-5153908.52) \hat{y}+(1047.73-1048.70) \hat{y}] =$	4.352
119-114	$\hat{u}[(322650.04-322653.04) \hat{y}+(5153899.52-5153899.52) \hat{y}+(1045.86-1044.46) \hat{y}] =$	3.311
111-119	$\hat{u}[(322653.04-322650.04) \hat{y}+(5153899.52-5153902.52) \hat{y}+(1044.46-1047.30) \hat{y}] =$	5.105
107-120	$\hat{u}[(322653.04-322650.04) \hat{y}+(5153890.52-5153890.52) \hat{y}+(1041.07-1042.18) \hat{y}] =$	3.199
120-112	$\hat{u}[(322650.04-322653.04) \hat{y}+(5153887.52-5153890.52) \hat{y}+(1040.97-1041.07) \hat{y}] =$	4.244
115-121	$\hat{u}[(322653.04-322650.04) \hat{y}+(5153917.52-5153917.52) \hat{y}+(1048.48-1048.76) \hat{y}] =$	3.013
121-105	$\hat{u}[(322650.04-322653.04) \hat{y}+(5153914.52-5153917.52) \hat{y}+(1048.80-1048.48) \hat{y}] =$	4.255
122-113	$\hat{u}[(322650.04-322653.04) \hat{y}+(5153908.52-5153908.52) \hat{y}+(1048.70-1048.62) \hat{y}] =$	3.001
109-122	$\hat{u}[(322653.04-322650.04) \hat{y}+(5153908.52-5153911.52) \hat{y}+(1048.62-1048.73) \hat{y}] =$	4.244
123-107	$\hat{u}[(322650.04-322653.04) \hat{y}+(5153890.52-5153893.52) \hat{y}+(1042.18-1042.18) \hat{y}] =$	4.243
108-123	$\hat{u}[(322653.04-322650.04) \hat{y}+(5153893.52-5153893.52) \hat{y}+(1042.18-1043.39) \hat{y}] =$	3.235
124-109	$\hat{u}[(322650.04-322653.04) \hat{y}+(5153911.52-5153911.52) \hat{y}+(1048.73-1048.47) \hat{y}] =$	3.011
105-124	$\hat{u}[(322653.04-322650.04) \hat{y}+(5153911.52-5153914.52) \hat{y}+(1048.47-1048.80) \hat{y}] =$	4.255
125-111	$\hat{u}[(322650.04-322653.04) \hat{y}+(5153902.52-5153902.52) \hat{y}+(1047.30-1045.84) \hat{y}] =$	3.336
110-125	$\hat{u}[(322653.04-322650.04) \hat{y}+(5153902.52-5153905.52) \hat{y}+(1045.84-1048.99) \hat{y}] =$	5.284
119-106	$\hat{u}[(322650.04-322653.04) \hat{y}+(5153896.52-5153899.52) \hat{y}+(1044.65-1044.46) \hat{y}] =$	4.247
120-116	$\hat{u}[(322653.04-322653.04) \hat{y}+(5153887.52-5153890.52) \hat{y}+(1040.05-1041.07) \hat{y}] =$	3.169
105-126	$\hat{u}[(322653.04-322650.04) \hat{y}+(5153914.52-5153914.52) \hat{y}+(1048.50-1048.80) \hat{y}] =$	3.015
126-124	$\hat{u}[(322653.04-322653.04) \hat{y}+(5153911.52-5153914.52) \hat{y}+(1048.47-1048.50) \hat{y}] =$	3.000
118-125	$\hat{u}[(322653.04-322653.04) \hat{y}+(5153902.52-5153905.52) \hat{y}+(1045.84-1047.73) \hat{y}] =$	3.946
117-123	$\hat{u}[(322653.04-322653.04) \hat{y}+(5153893.52-5153896.52) \hat{y}+(1042.18-1043.10) \hat{y}] =$	3.138
123-120	$\hat{u}[(322653.04-322653.04) \hat{y}+(5153890.52-5153893.52) \hat{y}+(1041.07-1042.18) \hat{y}] =$	3.199
127-121	$\hat{u}[(322653.04-322650.04) \hat{y}+(5153917.52-5153920.52) \hat{y}+(1048.48-1048.48) \hat{y}] =$	3.000
115-127	$\hat{u}[(322653.04-322650.04) \hat{y}+(5153920.52-5153917.52) \hat{y}+(1048.48-1048.76) \hat{y}] =$	4.252
121-126	$\hat{u}[(322653.04-322653.04) \hat{y}+(5153914.52-5153917.52) \hat{y}+(1048.50-1048.48) \hat{y}] =$	3.000
124-122	$\hat{u}[(322653.04-322653.04) \hat{y}+(5153908.52-5153911.52) \hat{y}+(1048.62-1048.47) \hat{y}] =$	3.004
122-118	$\hat{u}[(322653.04-322653.04) \hat{y}+(5153905.52-5153908.52) \hat{y}+(1047.73-1048.62) \hat{y}] =$	3.129
125-119	$\hat{u}[(322653.04-322653.04) \hat{y}+(5153899.52-5153902.52) \hat{y}+(1044.46-1045.84) \hat{y}] =$	3.302
119-117	$\hat{u}[(322653.04-322653.04) \hat{y}+(5153896.52-5153899.52) \hat{y}+(1043.10-1044.46) \hat{y}] =$	3.294
128-116	$\hat{u}[(322653.04-322656.04) \hat{y}+(5153887.52-5153887.52) \hat{y}+(1040.05-1039.86) \hat{y}] =$	3.006
104-128	$\hat{u}[(322656.04-322650.04) \hat{y}+(5153887.52-5153884.52) \hat{y}+(1039.86-1040.11) \hat{y}] =$	6.713
120-129	$\hat{u}[(322656.04-322653.04) \hat{y}+(5153890.52-5153890.52) \hat{y}+(1040.17-1041.07) \hat{y}] =$	3.132
129-116	$\hat{u}[(322653.04-322656.04) \hat{y}+(5153887.52-5153890.52) \hat{y}+(1040.05-1040.17) \hat{y}] =$	4.244
130-126	$\hat{u}[(322653.04-322656.04) \hat{y}+(5153914.52-5153914.52) \hat{y}+(1048.50-1048.18) \hat{y}] =$	3.017
121-130	$\hat{u}[(322656.04-322653.04) \hat{y}+(5153914.52-5153917.52) \hat{y}+(1048.18-1048.48) \hat{y}] =$	4.253
131-120	$\hat{u}[(322653.04-322656.04) \hat{y}+(5153890.52-5153893.52) \hat{y}+(1041.07-1041.18) \hat{y}] =$	4.244
123-131	$\hat{u}[(322656.04-322653.04) \hat{y}+(5153893.52-5153893.52) \hat{y}+(1041.18-1042.18) \hat{y}] =$	3.162
119-132	$\hat{u}[(322656.04-322653.04) \hat{y}+(5153896.52-5153899.52) \hat{y}+(1042.11-1044.46) \hat{y$	

Tabella DISTANZE		Pag. 8
Vertici	$\hat{u}((Es-Ep) \hat{y} + (Ns-Np) \hat{y} + (Zs-Zp) \hat{y}) =$	Distanza
136-137	$\hat{u}((322656.04-322656.04) \hat{y} + (5153902.52-5153905.52) \hat{y} + (1044.80-1046.69) \hat{y}) =$	3.546
131-129	$\hat{u}((322656.04-322656.04) \hat{y} + (5153890.52-5153893.52) \hat{y} + (1040.17-1041.18) \hat{y}) =$	3.165
132-131	$\hat{u}((322656.04-322656.04) \hat{y} + (5153893.52-5153896.52) \hat{y} + (1041.18-1042.11) \hat{y}) =$	3.141
138-132	$\hat{u}((322656.04-322656.04) \hat{y} + (5153896.52-5153899.52) \hat{y} + (1042.11-1043.40) \hat{y}) =$	3.266
127-139	$\hat{u}((322656.04-322653.04) \hat{y} + (5153920.52-5153920.52) \hat{y} + (1048.16-1048.48) \hat{y}) =$	3.017
139-133	$\hat{u}((322656.04-322656.04) \hat{y} + (5153917.52-5153920.52) \hat{y} + (1048.12-1048.16) \hat{y}) =$	3.000
133-130	$\hat{u}((322656.04-322656.04) \hat{y} + (5153914.52-5153917.52) \hat{y} + (1048.18-1048.12) \hat{y}) =$	3.001
135-134	$\hat{u}((322656.04-322656.04) \hat{y} + (5153908.52-5153911.52) \hat{y} + (1048.37-1048.15) \hat{y}) =$	3.008
134-136	$\hat{u}((322656.04-322656.04) \hat{y} + (5153905.52-5153908.52) \hat{y} + (1046.69-1048.37) \hat{y}) =$	3.438
140-133	$\hat{u}((322656.04-322659.04) \hat{y} + (5153917.52-5153917.52) \hat{y} + (1048.12-1047.84) \hat{y}) =$	3.013
139-140	$\hat{u}((322659.04-322656.04) \hat{y} + (5153917.52-5153920.52) \hat{y} + (1047.84-1048.16) \hat{y}) =$	4.255
129-141	$\hat{u}((322659.04-322656.04) \hat{y} + (5153890.52-5153890.52) \hat{y} + (1039.69-1040.17) \hat{y}) =$	3.038
141-128	$\hat{u}((322656.04-322659.04) \hat{y} + (5153887.52-5153890.52) \hat{y} + (1039.86-1039.69) \hat{y}) =$	4.246
142-131	$\hat{u}((322656.04-322659.04) \hat{y} + (5153893.52-5153896.52) \hat{y} + (1041.18-1041.26) \hat{y}) =$	4.243
132-142	$\hat{u}((322659.04-322656.04) \hat{y} + (5153896.52-5153896.52) \hat{y} + (1041.26-1042.11) \hat{y}) =$	3.118
143-134	$\hat{u}((322656.04-322659.04) \hat{y} + (5153908.52-5153908.52) \hat{y} + (1048.37-1047.42) \hat{y}) =$	3.147
135-143	$\hat{u}((322659.04-322656.04) \hat{y} + (5153908.52-5153911.52) \hat{y} + (1047.42-1048.15) \hat{y}) =$	4.305
144-137	$\hat{u}((322656.04-322659.04) \hat{y} + (5153902.52-5153905.52) \hat{y} + (1044.80-1045.55) \hat{y}) =$	4.308
136-144	$\hat{u}((322659.04-322656.04) \hat{y} + (5153905.52-5153905.52) \hat{y} + (1045.55-1046.69) \hat{y}) =$	3.209
145-129	$\hat{u}((322656.04-322659.04) \hat{y} + (5153890.52-5153893.52) \hat{y} + (1040.17-1040.22) \hat{y}) =$	4.243
131-145	$\hat{u}((322659.04-322656.04) \hat{y} + (5153893.52-5153893.52) \hat{y} + (1040.22-1041.18) \hat{y}) =$	3.150
146-132	$\hat{u}((322656.04-322659.04) \hat{y} + (5153896.52-5153899.52) \hat{y} + (1042.11-1042.54) \hat{y}) =$	4.264
138-146	$\hat{u}((322659.04-322656.04) \hat{y} + (5153899.52-5153899.52) \hat{y} + (1042.54-1043.40) \hat{y}) =$	3.121
147-138	$\hat{u}((322656.04-322659.04) \hat{y} + (5153899.52-5153902.52) \hat{y} + (1043.40-1043.85) \hat{y}) =$	4.266
137-147	$\hat{u}((322659.04-322656.04) \hat{y} + (5153902.52-5153902.52) \hat{y} + (1043.85-1044.80) \hat{y}) =$	3.147
148-127	$\hat{u}((322653.04-322659.04) \hat{y} + (5153920.52-5153920.52) \hat{y} + (1048.48-1047.85) \hat{y}) =$	6.033
127-149	$\hat{u}((322659.04-322653.04) \hat{y} + (5153923.52-5153920.52) \hat{y} + (1047.90-1048.48) \hat{y}) =$	6.733
149-148	$\hat{u}((322659.04-322659.04) \hat{y} + (5153920.52-5153923.52) \hat{y} + (1047.85-1047.90) \hat{y}) =$	3.000
150-130	$\hat{u}((322656.04-322659.04) \hat{y} + (5153914.52-5153914.52) \hat{y} + (1048.18-1047.86) \hat{y}) =$	3.017
133-150	$\hat{u}((322659.04-322656.04) \hat{y} + (5153914.52-5153917.52) \hat{y} + (1047.86-1048.12) \hat{y}) =$	4.251
151-135	$\hat{u}((322656.04-322659.04) \hat{y} + (5153911.52-5153911.52) \hat{y} + (1048.15-1047.84) \hat{y}) =$	3.016
130-151	$\hat{u}((322659.04-322656.04) \hat{y} + (5153911.52-5153914.52) \hat{y} + (1047.84-1048.18) \hat{y}) =$	4.256
134-144	$\hat{u}((322659.04-322656.04) \hat{y} + (5153905.52-5153908.52) \hat{y} + (1045.55-1048.37) \hat{y}) =$	5.094
145-141	$\hat{u}((322659.04-322659.04) \hat{y} + (5153890.52-5153893.52) \hat{y} + (1039.69-1040.22) \hat{y}) =$	3.046
146-142	$\hat{u}((322659.04-322659.04) \hat{y} + (5153896.52-5153899.52) \hat{y} + (1041.26-1042.54) \hat{y}) =$	3.262
150-151	$\hat{u}((322659.04-322659.04) \hat{y} + (5153911.52-5153914.52) \hat{y} + (1047.84-1047.86) \hat{y}) =$	3.000
142-145	$\hat{u}((322659.04-322659.04) \hat{y} + (5153893.52-5153896.52) \hat{y} + (1040.22-1041.26) \hat{y}) =$	3.175
147-146	$\hat{u}((322659.04-322659.04) \hat{y} + (5153899.52-5153902.52) \hat{y} + (1042.54-1043.85) \hat{y}) =$	3.274
139-148	$\hat{u}((322659.04-322656.04) \hat{y} + (5153920.52-5153920.52) \hat{y} + (1047.85-1048.16) \hat{y}) =$	3.016
148-140	$\hat{u}((322659.04-322659.04) \hat{y} + (5153917.52-5153920.52) \hat{y} + (1047.84-1047.85) \hat{y}) =$	3.000
140-150	$\hat{u}((322659.04-322659.04) \hat{y} + (5153914.52-5153917.52) \hat{y} + (1047.86-1047.84) \hat{y}) =$	3.000
151-143	$\hat{u}((322659.04-322659.04) \hat{y} + (5153908.52-5153911.52) \hat{y} + (1047.85-1047.84) \hat{y}) =$	3.029
143-144	$\hat{u}((322659.04-322659.04) \hat{y} + (5153905.52-5153908.52) \hat{y} + (1045.55-1047.42) \hat{y}) =$	3.535
144-147	$\hat{u}((322659.04-322659.04) \hat{y} + (5153902.52-5153905.52) \hat{y} + (1043.85-1045.55) \hat{y}) =$	3.448
145-152	$\hat{u}((322662.04-322659.04) \hat{y} + (5153893.52-5153893.52) \hat{y} + (1039.73-1040.22) \hat{y}) =$	3.040
152-141	$\hat{u}((322659.04-322662.04) \hat{y} + (5153890.52-5153893.52) \hat{y} + (1039.69-1039.73) \hat{y}) =$	4.243
153-146	$\hat{u}((322659.04-322662.04) \hat{y} + (5153899.52-5153902.52) \hat{y} + (1042.54-1043.07) \hat{y}) =$	4.276
147-153	$\hat{u}((322662.04-322659.04) \hat{y} + (5153902.52-5153902.52) \hat{y} + (1043.07-1043.85) \hat{y}) =$	3.100
154-140	$\hat{u}((322659.04-322662.04) \hat{y} + (5153917.52-5153917.52) \hat{y} + (1047.84-1047.57) \hat{y}) =$	3.012
148-154	$\hat{u}((322662.04-322659.04) \hat{y} + (5153917.52-5153920.52) \hat{y} + (1047.57-1047.85) \hat{y}) =$	4.252
155-143	$\hat{u}((322659.04-322662.04) \hat{y} + (5153908.52-5153908.52) \hat{y} + (1047.42-1046.68) \hat{y}) =$	3.090
151-155	$\hat{u}((322662.04-322659.04) \hat{y} + (5153908.52-5153911.52) \hat{y} + (1046.68-1047.84) \hat{y}) =$	4.398
156-145	$\hat{u}((322659.04-322662.04) \hat{y} + (5153893.52-5153896.52) \hat{y} + (1040.22-1040.64) \hat{y}) =$	4.263
142-156	$\hat{u}((322662.04-322659.04) \hat{y} + (5153896.52-5153896.52) \hat{y} + (1040.64-1041.26) \hat{y}) =$	3.063
146-156	$\hat{u}((322662.04-322659.04) \hat{y} + (5153896.52-5153899.52) \hat{y} + (1040.64-1042.54) \hat{y}) =$	4.649
144-153	$\hat{u}((322662.04-322659.04) \hat{y} + (5153902.52-5153905.52) \hat{y} + (1043.07-1045.55) \hat{y}) =$	4.914
157-148	$\hat{u}((322659.04-322662.04) \hat{y} + (5153920.52-5153920.52) \hat{y} + (1047.85-1047.53) \hat{y}) =$	3.017
149-157	$\hat{u}((322662.04-322659.04) \hat{y} + (5153920.52-5153923.52) \hat{y} + (1047.53-1047.90) \hat{y}) =$	4.259
158-150	$\hat{u}((322659.04-322662.04) \hat{y} + (5153914.52-5153914.52) \hat{y} + (1047.86-1047.57) \hat{y}) =$	3.014
140-158	$\hat{u}((322662.04-322659.04) \hat{y} + (5153914.52-5153917.52) \hat{y} + (1047.57-1047.84) \hat{y}) =$	4.251
159-151	$\hat{u}((322659.04-322662.04) \hat{y} + (5153911.52-5153911.52) \hat{y} + (1047.84-1047.80) \hat{y}) =$	3.000
150-159	$\hat{u}((322662.04-322659.04) \hat{y} + (5153911.52-5153914.52) \hat{y} + (1047.80-1047.86) \hat{y}) =$	4.243
155-144	$\hat{u}((322659.04-322662.04) \hat{y} + (5153905.52-5153908.52) \hat{y} + (1045.55-1046.68) \hat{y}) =$	4.391
159-155	$\hat{u}((322662.04-322662.04) \hat{y} + (5153908.52-5153911.52) \hat{y} + (1046.68-1047.80) \hat{y}) =$	3.202
160-153	$\hat{u}((322662.04-322662.04) \hat{y} + (5153902.52-5153905.52) \hat{y} + (1043.07-1044.80) \hat{y}) =$	3.463
144-160	$\hat{u}((322662.04-322659.04) \hat{y} + (5153905.52-5153905.52) \hat{y} + (1044.80-1045.55) \hat{y}) =$	3.092
156-152	$\hat{u}((322662.04-322662.04) \hat{y} + (5153893.52-5153896.52) \hat{y} + (1039.73-1040.64) \hat{y}) =$	3.135
149-161	$\hat{u}((322662.04-322659.04) \hat{y} + (5153923.52-5153923.52) \hat{y} + (1047.58-1047.90) \hat{y}) =$	3.017
161-157	$\hat{u}((322662.04-322662.04) \hat{y} + (5153920.52-5153923.52) \hat{y} + (1047.53-1047.58) \hat{y}) =$	3.000
158-159	$\hat{u}((322662.04-322662.04) \hat{y} + (5153911.52-5153914.52) \hat{y} + (1047.80-1047.57) \hat{y}) =$	3.009
162-156	$\hat{u}((322662.04-322662.04) \hat{y} + (5153896.52-5153899.52) \hat{y} + (1040.64-1041.65) \hat{y}) =$	3.165
146-162	$\hat{u}((322662.04-322659.04) \hat{y} + (5153899.52-5153899.52) \hat{y} + (1041.65-1042.54) \hat{y}) =$	3.129
153-162	$\hat{u}((322662.04-322662.04) \hat{y} + (5153899.52-5153902.52) \hat{y} + (1041.65-1043.07) \hat{y}) =$	3.319
157-154	$\hat{u}((322662.04-322662.04) \hat{y} + (5153920.52-5153920.52) \hat{y} + (1047.57-1047.53) \hat{y}) =$	3.000
154-158	$\hat{u}((322662.04-322662.04) \hat{y} + (5153914.52-5153917.52) \hat{y} + (1047.57-1047.57) \hat{y}) =$	3.000
155-160	$\hat{u}((322662.04-322662.04) \hat{y} + (5153905.52-5153908.52) \hat{y} + (1044.80-1046.68) \hat{y}) =$	3.540
163-141	$\hat{u}((322659.04-322665.04) \hat{y} + (5153890.52-5153893.52) \hat{y} + (1039.69-1039.09) \hat{y}) =$	6.735
152-163	$\hat{u}((322665.04-322662.04) \hat{y} + (5153893.52-5153893.52) \hat{y} + (1039.09-1039.73) \hat{y}) =$	3.068
164-161	$\hat{u}((322662.04-322665.04) \hat{y} + (5153923.52-5153926.52) \hat{y} + (1047.58-1047.38) \hat{y}) =$	4.247
149-164	$\hat{u}((322665.04-322659.04) \hat{y} + (5153926.52-5153923.52) \hat{y} + (1047.38-1047.90) \hat{y}) =$	6.728
165-156	$\hat{u}((322662.04-322665.04) \hat{y} + (5153896.52-5153899.52) \hat{y} + (1040.64-1041.11) \hat{y}) =$	4.269
162-165	$\hat{u}((322665.04-322662.04) \hat{y} + (5153899.52-5153899.52) \hat{y} + (1041.11-1041.65) \hat{y}) =$	3.048
166-153	$\hat{u}((322662.04-322665.04) \hat{y} + (5153902.52-5153905.52) \hat{y} + (1043.07-1044.05) \hat{y}) =$	4.354
160-166	$\hat{u}((322665.04-322662.04) \hat{y} + (5153905.52-5153905.52) \hat{y} + (1044.05-1044.80) \hat{y}) =$	3.092
167-157	$\hat{u}((322662.04-322665.04) \hat{y} + (5153920.52-5153920.52) \hat{y} + (1047.53-1047.31) \hat{y}) =$	3.008
161-167	$\hat{u}((322665.04-322662.04) \hat{y} + (5153920.52-5153923.52) \hat{y} + (1047.31-1047.58) \hat{y}) =$	4.251
168-160	$\hat{u}((322662.04-322665.04) \hat{y} + (5153905.52-5153908.52) \hat{y} + (1044.80-1045.59) \hat{y}) =$	4.316
155-168	$\hat{u}((322665.04-322662.04) \hat{y} + (5153908.52-5153908.52) \hat{y} + (1045.59-1046.68) \hat{y}) =$	3.192
169-159	$\hat{u}((322662.04-322665.04) \hat{y} + (5153911.52-5153911.52) \hat{y} + (1047.80-1047.59) \hat{y}) =$	3.007
158-169	$\hat{u}((322665.04-322662.04) \hat{y} + (5153911.52-5153914.52) \hat{y} + (1047.59-1047.57) \hat{y}) =$	4.243
170-152	$\hat{u}((322662.04-322665.04) \hat{y} + (5153893.52-5153896.52) \hat{y} + (1039.73-1040.01) \hat{y}) =$	4.252
156-170	$\hat{u}((322665.04-322662.04) \hat{y} + (5153896.52-5153896.52) \hat{y} + (1040.01-1040.64) \hat{y}) =$	3.065
171-162	$\hat{u}((322662.04-322665.04) \hat{y} + (5153899.52-5153902.52) \hat{y} + (1041.65-1042.33) \hat{y}) =$	4.297
153-171	$\hat{u}((322665.04-322662.04) \hat{y} + (5153902.52-5153902.52) \hat{y} + (1042.33-1043.07) \hat{y}) =$	3.090
167-154	$\hat{u}((322662.04-322665.04) \hat{y} + (5153917.52-5153920.52) \hat{y} + (1047.57-1047.31) \hat{y}) =$	4.251
172-158	$\hat{u}((322662.04-322665.04) \hat{y} + (5153914.52-5153914.52) \hat{y} + (1047.57-1047.33) \hat{y}) =$	3.010
154-172	$\hat{u}((322665.04-322662.04) \hat{y} + (5153914.52-5153917.52) \hat{y} + (1047.33-1047.57) \hat{y}) =$	4.249
169-155	$\hat{u}((322662.04-322665.04) \hat{y} + (5153908.52-5153911.52) \hat{y} + (1046.68-1047.59) \hat{y}) =$	4.339
171-165	$\hat{u}((322665.04-322665.04) \hat{y} + (5153899.52-5153902.52) \hat{y} + (1041.11-1042.33) \hat{y}) =$	3.239
154-173	$\hat{u}((322665.04-322662.04) \hat{y} + (5153917.52-5153917.52) \hat{y} + (1047.33-1047.57) \hat{y}) =$	3.010
173-172	$\hat{u}((322665.04-322665.04) \hat{y} + (5153914.52-5153917.52) \hat{y} + (1047.33-1047.33) \hat{y}) =$	3.000
170-163	$\hat{u}((322665.04-322665.04) \hat{y} + (5153893.52-5153896.52) \hat{y} + (1039.09-1040.01) \hat{y}) =$	3.138
165-170	$\hat{u}((322665.04-322665.04) \hat{y} + (5153896.52-515389$	

Tabella DISTANZE		Pag.	9
Vertici	$\hat{u}[(Es-Ep)\hat{y}+(Ns-Np)\hat{y}+(Zs-Zp)\hat{y}]=$	Distanza	
171-180	$\hat{u}[(322668.04-322665.04)\hat{y}+(5153902.52-5153902.52)\hat{y}+(1041.64-1042.33)\hat{y}]=$		3.078
181-166	$\hat{u}[(322665.04-322668.04)\hat{y}+(5153905.52-5153908.52)\hat{y}+(1044.05-1044.96)\hat{y}]=$		4.339
168-181	$\hat{u}[(322668.04-322665.04)\hat{y}+(5153908.52-5153908.52)\hat{y}+(1044.96-1045.59)\hat{y}]=$		3.065
182-174	$\hat{u}[(322665.04-322668.04)\hat{y}+(5153923.52-5153923.52)\hat{y}+(1047.34-1047.12)\hat{y}]=$		3.008
164-182	$\hat{u}[(322668.04-322665.04)\hat{y}+(5153923.52-5153926.52)\hat{y}+(1047.12-1047.38)\hat{y}]=$		4.251
183-173	$\hat{u}[(322665.04-322668.04)\hat{y}+(5153917.52-5153917.52)\hat{y}+(1047.33-1047.01)\hat{y}]=$		3.017
167-183	$\hat{u}[(322668.04-322665.04)\hat{y}+(5153917.52-5153920.52)\hat{y}+(1047.01-1047.31)\hat{y}]=$		4.253
184-172	$\hat{u}[(322665.04-322668.04)\hat{y}+(5153914.52-5153914.52)\hat{y}+(1047.33-1047.28)\hat{y}]=$		3.000
173-184	$\hat{u}[(322668.04-322665.04)\hat{y}+(5153914.52-5153917.52)\hat{y}+(1047.28-1047.33)\hat{y}]=$		4.243
184-169	$\hat{u}[(322665.04-322668.04)\hat{y}+(5153911.52-5153914.52)\hat{y}+(1047.59-1047.28)\hat{y}]=$		4.254
177-183	$\hat{u}[(322668.04-322668.04)\hat{y}+(5153917.52-5153920.52)\hat{y}+(1047.01-1047.09)\hat{y}]=$		3.001
181-178	$\hat{u}[(322668.04-322668.04)\hat{y}+(5153905.52-5153908.52)\hat{y}+(1043.39-1044.96)\hat{y}]=$		3.386
184-176	$\hat{u}[(322668.04-322668.04)\hat{y}+(5153911.52-5153914.52)\hat{y}+(1046.76-1047.28)\hat{y}]=$		3.045
179-175	$\hat{u}[(322668.04-322668.04)\hat{y}+(5153896.52-5153899.52)\hat{y}+(1039.22-1040.41)\hat{y}]=$		3.227
164-185	$\hat{u}[(322668.04-322665.04)\hat{y}+(5153926.52-5153926.52)\hat{y}+(1047.16-1047.38)\hat{y}]=$		3.008
185-182	$\hat{u}[(322668.04-322668.04)\hat{y}+(5153923.52-5153926.52)\hat{y}+(1047.12-1047.16)\hat{y}]=$		3.000
183-184	$\hat{u}[(322668.04-322668.04)\hat{y}+(5153914.52-5153917.52)\hat{y}+(1047.28-1047.01)\hat{y}]=$		3.012
180-179	$\hat{u}[(322668.04-322668.04)\hat{y}+(5153899.52-5153902.52)\hat{y}+(1040.41-1041.64)\hat{y}]=$		3.242
178-180	$\hat{u}[(322668.04-322668.04)\hat{y}+(5153902.52-5153905.52)\hat{y}+(1041.64-1043.39)\hat{y}]=$		3.473
176-181	$\hat{u}[(322668.04-322668.04)\hat{y}+(5153908.52-5153911.52)\hat{y}+(1044.96-1046.76)\hat{y}]=$		3.499
164-186	$\hat{u}[(322668.04-322665.04)\hat{y}+(5153929.52-5153926.52)\hat{y}+(1047.19-1047.38)\hat{y}]=$		4.247
186-185	$\hat{u}[(322668.04-322668.04)\hat{y}+(5153926.52-5153929.52)\hat{y}+(1047.16-1047.19)\hat{y}]=$		3.000
182-177	$\hat{u}[(322668.04-322668.04)\hat{y}+(5153920.52-5153923.52)\hat{y}+(1047.09-1047.12)\hat{y}]=$		3.000
175-187	$\hat{u}[(322671.04-322668.04)\hat{y}+(5153896.52-5153896.52)\hat{y}+(1038.67-1039.22)\hat{y}]=$		3.050
187-163	$\hat{u}[(322665.04-322671.04)\hat{y}+(5153893.52-5153896.52)\hat{y}+(1039.09-1038.67)\hat{y}]=$		6.721
188-182	$\hat{u}[(322668.04-322671.04)\hat{y}+(5153923.52-5153923.52)\hat{y}+(1047.12-1046.93)\hat{y}]=$		3.006
185-188	$\hat{u}[(322671.04-322668.04)\hat{y}+(5153923.52-5153926.52)\hat{y}+(1046.93-1047.16)\hat{y}]=$		4.249
189-179	$\hat{u}[(322668.04-322671.04)\hat{y}+(5153899.52-5153902.52)\hat{y}+(1040.41-1040.98)\hat{y}]=$		4.281
180-189	$\hat{u}[(322671.04-322668.04)\hat{y}+(5153902.52-5153902.52)\hat{y}+(1040.98-1041.64)\hat{y}]=$		3.072
190-185	$\hat{u}[(322668.04-322671.04)\hat{y}+(5153926.52-5153926.52)\hat{y}+(1047.16-1046.95)\hat{y}]=$		3.007
186-190	$\hat{u}[(322671.04-322668.04)\hat{y}+(5153926.52-5153929.52)\hat{y}+(1046.95-1047.19)\hat{y}]=$		4.249
179-187	$\hat{u}[(322671.04-322668.04)\hat{y}+(5153896.52-5153899.52)\hat{y}+(1038.67-1040.41)\hat{y}]=$		4.586
178-189	$\hat{u}[(322671.04-322668.04)\hat{y}+(5153902.52-5153905.52)\hat{y}+(1040.98-1043.39)\hat{y}]=$		4.879
191-178	$\hat{u}[(322668.04-322671.04)\hat{y}+(5153905.52-5153908.52)\hat{y}+(1043.39-1044.03)\hat{y}]=$		4.291
181-191	$\hat{u}[(322671.04-322668.04)\hat{y}+(5153908.52-5153908.52)\hat{y}+(1044.03-1044.96)\hat{y}]=$		3.141
192-181	$\hat{u}[(322668.04-322671.04)\hat{y}+(5153908.52-5153911.52)\hat{y}+(1044.96-1045.56)\hat{y}]=$		4.285
176-192	$\hat{u}[(322671.04-322668.04)\hat{y}+(5153911.52-5153911.52)\hat{y}+(1045.56-1046.76)\hat{y}]=$		3.231
184-192	$\hat{u}[(322671.04-322668.04)\hat{y}+(5153911.52-5153914.52)\hat{y}+(1045.56-1047.28)\hat{y}]=$		4.578
193-177	$\hat{u}[(322668.04-322671.04)\hat{y}+(5153920.52-5153920.52)\hat{y}+(1047.09-1046.87)\hat{y}]=$		3.008
182-193	$\hat{u}[(322671.04-322668.04)\hat{y}+(5153920.52-5153923.52)\hat{y}+(1046.87-1047.12)\hat{y}]=$		4.250
194-183	$\hat{u}[(322668.04-322671.04)\hat{y}+(5153917.52-5153917.52)\hat{y}+(1047.01-1046.86)\hat{y}]=$		3.004
177-194	$\hat{u}[(322671.04-322668.04)\hat{y}+(5153917.52-5153920.52)\hat{y}+(1046.86-1047.09)\hat{y}]=$		4.249
194-184	$\hat{u}[(322668.04-322671.04)\hat{y}+(5153914.52-5153917.52)\hat{y}+(1047.28-1046.86)\hat{y}]=$		4.263
192-191	$\hat{u}[(322671.04-322671.04)\hat{y}+(5153908.52-5153911.52)\hat{y}+(1044.03-1045.56)\hat{y}]=$		3.368
195-189	$\hat{u}[(322671.04-322671.04)\hat{y}+(5153902.52-5153905.52)\hat{y}+(1040.98-1042.54)\hat{y}]=$		3.381
178-195	$\hat{u}[(322671.04-322668.04)\hat{y}+(5153905.52-5153905.52)\hat{y}+(1042.54-1043.39)\hat{y}]=$		3.118
194-196	$\hat{u}[(322671.04-322671.04)\hat{y}+(5153914.52-5153917.52)\hat{y}+(1046.88-1046.86)\hat{y}]=$		3.000
196-184	$\hat{u}[(322668.04-322671.04)\hat{y}+(5153914.52-5153914.52)\hat{y}+(1047.28-1046.88)\hat{y}]=$		3.027
186-197	$\hat{u}[(322671.04-322668.04)\hat{y}+(5153929.52-5153929.52)\hat{y}+(1046.99-1047.19)\hat{y}]=$		3.007
197-190	$\hat{u}[(322671.04-322671.04)\hat{y}+(5153926.52-5153929.52)\hat{y}+(1046.95-1046.99)\hat{y}]=$		3.000
193-194	$\hat{u}[(322671.04-322671.04)\hat{y}+(5153917.52-5153920.52)\hat{y}+(1046.86-1046.87)\hat{y}]=$		3.000
198-187	$\hat{u}[(322671.04-322671.04)\hat{y}+(5153896.52-5153899.52)\hat{y}+(1038.67-1039.73)\hat{y}]=$		3.182
179-198	$\hat{u}[(322671.04-322668.04)\hat{y}+(5153899.52-5153899.52)\hat{y}+(1039.73-1040.41)\hat{y}]=$		3.076
189-198	$\hat{u}[(322671.04-322671.04)\hat{y}+(5153899.52-5153902.52)\hat{y}+(1039.73-1040.98)\hat{y}]=$		3.250
191-195	$\hat{u}[(322671.04-322671.04)\hat{y}+(5153905.52-5153908.52)\hat{y}+(1042.54-1044.03)\hat{y}]=$		3.350
196-192	$\hat{u}[(322671.04-322671.04)\hat{y}+(5153911.52-5153914.52)\hat{y}+(1045.56-1046.88)\hat{y}]=$		3.278
190-188	$\hat{u}[(322671.04-322671.04)\hat{y}+(5153923.52-5153926.52)\hat{y}+(1046.93-1046.95)\hat{y}]=$		3.006
188-193	$\hat{u}[(322671.04-322671.04)\hat{y}+(5153920.52-5153923.52)\hat{y}+(1046.87-1046.93)\hat{y}]=$		3.001
199-191	$\hat{u}[(322671.04-322674.04)\hat{y}+(5153908.52-5153911.52)\hat{y}+(1044.03-1044.34)\hat{y}]=$		4.254
192-199	$\hat{u}[(322674.04-322671.04)\hat{y}+(5153911.52-5153911.52)\hat{y}+(1044.34-1045.56)\hat{y}]=$		3.239
200-190	$\hat{u}[(322671.04-322674.04)\hat{y}+(5153926.52-5153926.52)\hat{y}+(1046.95-1046.76)\hat{y}]=$		3.006
197-200	$\hat{u}[(322674.04-322671.04)\hat{y}+(5153926.52-5153929.52)\hat{y}+(1046.76-1046.99)\hat{y}]=$		4.249
201-195	$\hat{u}[(322671.04-322674.04)\hat{y}+(5153905.52-5153908.52)\hat{y}+(1042.54-1043.13)\hat{y}]=$		4.283
191-201	$\hat{u}[(322674.04-322671.04)\hat{y}+(5153908.52-5153908.52)\hat{y}+(1043.13-1044.03)\hat{y}]=$		3.132
202-187	$\hat{u}[(322671.04-322674.04)\hat{y}+(5153896.52-5153899.52)\hat{y}+(1038.67-1038.85)\hat{y}]=$		4.246
198-202	$\hat{u}[(322674.04-322671.04)\hat{y}+(5153899.52-5153899.52)\hat{y}+(1038.85-1039.73)\hat{y}]=$		3.126
203-194	$\hat{u}[(322671.04-322674.04)\hat{y}+(5153917.52-5153920.52)\hat{y}+(1046.86-1046.62)\hat{y}]=$		4.249
193-203	$\hat{u}[(322674.04-322671.04)\hat{y}+(5153920.52-5153920.52)\hat{y}+(1046.62-1046.87)\hat{y}]=$		3.010
204-192	$\hat{u}[(322671.04-322674.04)\hat{y}+(5153911.52-5153914.52)\hat{y}+(1045.56-1046.13)\hat{y}]=$		4.281
196-204	$\hat{u}[(322674.04-322671.04)\hat{y}+(5153914.52-5153914.52)\hat{y}+(1046.13-1046.88)\hat{y}]=$		3.092
205-198	$\hat{u}[(322671.04-322674.04)\hat{y}+(5153899.52-5153902.52)\hat{y}+(1039.73-1040.02)\hat{y}]=$		4.253
189-205	$\hat{u}[(322674.04-322671.04)\hat{y}+(5153902.52-5153902.52)\hat{y}+(1040.02-1040.98)\hat{y}]=$		3.150
206-189	$\hat{u}[(322671.04-322674.04)\hat{y}+(5153902.52-5153905.52)\hat{y}+(1040.98-1041.62)\hat{y}]=$		4.291
195-206	$\hat{u}[(322674.04-322671.04)\hat{y}+(5153905.52-5153905.52)\hat{y}+(1041.62-1042.54)\hat{y}]=$		3.138
207-196	$\hat{u}[(322671.04-322674.04)\hat{y}+(5153914.52-5153917.52)\hat{y}+(1046.88-1046.84)\hat{y}]=$		4.243
194-207	$\hat{u}[(322674.04-322671.04)\hat{y}+(5153917.52-5153917.52)\hat{y}+(1046.84-1046.86)\hat{y}]=$		3.000
208-186	$\hat{u}[(322668.04-322674.04)\hat{y}+(5153929.52-5153929.52)\hat{y}+(1047.19-1046.77)\hat{y}]=$		6.015
186-209	$\hat{u}[(322674.04-322668.04)\hat{y}+(5153932.52-5153929.52)\hat{y}+(1046.80-1047.19)\hat{y}]=$		6.720
209-208	$\hat{u}[(322674.04-322674.04)\hat{y}+(5153929.52-5153932.52)\hat{y}+(1046.77-1046.80)\hat{y}]=$		3.000
200-188	$\hat{u}[(322671.04-322674.04)\hat{y}+(5153923.52-5153926.52)\hat{y}+(1046.93-1046.76)\hat{y}]=$		4.246
188-203	$\hat{u}[(322674.04-322671.04)\hat{y}+(5153920.52-5153923.52)\hat{y}+(1046.62-1046.93)\hat{y}]=$		4.254
205-202	$\hat{u}[(322674.04-322674.04)\hat{y}+(5153899.52-5153902.52)\hat{y}+(1038.85-1040.02)\hat{y}]=$		3.224
197-208	$\hat{u}[(322674.04-322671.04)\hat{y}+(5153929.52-5153929.52)\hat{y}+(1046.77-1046.99)\hat{y}]=$		3.008
208-200	$\hat{u}[(322674.04-322674.04)\hat{y}+(5153926.52-5153929.52)\hat{y}+(1046.76-1046.77)\hat{y}]=$		3.000
210-188	$\hat{u}[(322671.04-322674.04)\hat{y}+(5153923.52-5153923.52)\hat{y}+(1046.93-1046.67)\hat{y}]=$		3.011
200-210	$\hat{u}[(322674.04-322674.04)\hat{y}+(5153923.52-5153926.52)\hat{y}+(1046.67-1046.76)\hat{y}]=$		3.001
202-211	$\hat{u}[(322674.04-322674.04)\hat{y}+(5153896.52-5153899.52)\hat{y}+(1038.25-1038.85)\hat{y}]=$		3.059
211-187	$\hat{u}[(322671.04-322674.04)\hat{y}+(5153896.52-5153896.52)\hat{y}+(1038.67-1038.25)\hat{y}]=$		3.029
206-205	$\hat{u}[(322674.04-322674.04)\hat{y}+(5153902.52-5153905.52)\hat{y}+(1040.02-1041.62)\hat{y}]=$		3.400
201-206	$\hat{u}[(322674.04-322674.04)\hat{y}+(5153905.52-5153908.52)\hat{y}+(1041.62-1043.13)\hat{y}]=$		3.359
199-201	$\hat{u}[(322674.04-322674.04)\hat{y}+(5153908.52-5153911.52)\hat{y}+(1043.13-1044.34)\hat{y}]=$		3.235
204-199	$\hat{u}[(322674.04-322674.04)\hat{y}+(5153911.52-5153914.52)\hat{y}+(1044.34-1046.13)\hat{y}]=$		3.493
207-204	$\hat{u}[(322674.04-322674.04)\hat{y}+(5153914.52-5153917.52)\hat{y}+(1046.13-1046.84)\hat{y}]=$		3.043
210-207	$\hat{u}[(322674.04-322674.04)\hat{y}+(5153920.52-5153923.52)\hat{y}+(1046.52-1046.67)\hat{y}]=$		3.000
203-207	$\hat{u}[(322672$		

Tabella DISTANZE		Pag. 10
Vertici	$\hat{u}[(Es-Ep)\hat{y}+(Ns-Np)\hat{y}+(Zs-Zp)\hat{y}] =$	Distanza
209-223	$\hat{u}[(322677.04-322674.04)\hat{y}+(5153932.52-5153932.52)\hat{y}+(1046.57-1046.80)\hat{y}] =$	3.009
223-219	$\hat{u}[(322677.04-322677.04)\hat{y}+(5153929.52-5153932.52)\hat{y}+(1046.59-1046.57)\hat{y}] =$	3.000
212-224	$\hat{u}[(322677.04-322677.04)\hat{y}+(5153899.52-5153902.52)\hat{y}+(1037.94-1038.90)\hat{y}] =$	3.150
224-202	$\hat{u}[(322674.04-322677.04)\hat{y}+(5153899.52-5153899.52)\hat{y}+(1038.85-1037.94)\hat{y}] =$	3.135
221-212	$\hat{u}[(322677.04-322677.04)\hat{y}+(5153902.52-5153905.52)\hat{y}+(1038.90-1040.42)\hat{y}] =$	3.363
213-217	$\hat{u}[(322677.04-322677.04)\hat{y}+(5153908.52-5153911.52)\hat{y}+(1041.93-1043.16)\hat{y}] =$	3.242
215-222	$\hat{u}[(322677.04-322677.04)\hat{y}+(5153914.52-5153917.52)\hat{y}+(1044.82-1046.03)\hat{y}] =$	3.235
219-214	$\hat{u}[(322677.04-322677.04)\hat{y}+(5153926.52-5153929.52)\hat{y}+(1046.53-1046.59)\hat{y}] =$	3.001
214-216	$\hat{u}[(322677.04-322677.04)\hat{y}+(5153923.52-5153926.52)\hat{y}+(1046.37-1046.53)\hat{y}] =$	3.004
209-225	$\hat{u}[(322677.20-322674.04)\hat{y}+(5153934.88-5153932.52)\hat{y}+(1046.56-1046.80)\hat{y}] =$	3.951
225-223	$\hat{u}[(322677.04-322677.20)\hat{y}+(5153932.52-5153934.88)\hat{y}+(1046.57-1046.56)\hat{y}] =$	2.365
226-222	$\hat{u}[(322677.04-322680.04)\hat{y}+(5153914.52-5153917.52)\hat{y}+(1044.82-1044.64)\hat{y}] =$	4.246
215-226	$\hat{u}[(322680.04-322677.04)\hat{y}+(5153917.52-5153917.52)\hat{y}+(1044.64-1046.03)\hat{y}] =$	3.306
227-219	$\hat{u}[(322677.04-322680.04)\hat{y}+(5153929.52-5153929.52)\hat{y}+(1046.59-1046.36)\hat{y}] =$	3.009
223-227	$\hat{u}[(322680.04-322677.04)\hat{y}+(5153929.52-5153932.52)\hat{y}+(1046.36-1046.57)\hat{y}] =$	4.248
228-224	$\hat{u}[(322677.04-322680.04)\hat{y}+(5153899.52-5153902.52)\hat{y}+(1037.94-1037.89)\hat{y}] =$	4.243
212-228	$\hat{u}[(322680.04-322677.04)\hat{y}+(5153902.52-5153902.52)\hat{y}+(1037.89-1038.90)\hat{y}] =$	3.165
229-216	$\hat{u}[(322677.04-322680.04)\hat{y}+(5153923.52-5153926.52)\hat{y}+(1046.37-1046.24)\hat{y}] =$	4.245
214-229	$\hat{u}[(322680.04-322677.04)\hat{y}+(5153926.52-5153926.52)\hat{y}+(1046.24-1046.53)\hat{y}] =$	3.014
230-212	$\hat{u}[(322677.04-322680.04)\hat{y}+(5153902.52-5153905.52)\hat{y}+(1038.90-1039.21)\hat{y}] =$	4.254
221-230	$\hat{u}[(322680.04-322677.04)\hat{y}+(5153905.52-5153905.52)\hat{y}+(1039.21-1040.42)\hat{y}] =$	3.235
231-221	$\hat{u}[(322677.04-322680.04)\hat{y}+(5153905.52-5153908.52)\hat{y}+(1040.42-1040.49)\hat{y}] =$	4.243
217-231	$\hat{u}[(322680.04-322677.04)\hat{y}+(5153908.52-5153908.52)\hat{y}+(1040.49-1041.93)\hat{y}] =$	3.328
232-217	$\hat{u}[(322677.04-322680.04)\hat{y}+(5153908.52-5153911.52)\hat{y}+(1041.93-1041.93)\hat{y}] =$	4.243
213-232	$\hat{u}[(322680.04-322677.04)\hat{y}+(5153911.52-5153911.52)\hat{y}+(1041.93-1043.16)\hat{y}] =$	3.242
233-213	$\hat{u}[(322677.04-322680.04)\hat{y}+(5153911.52-5153914.52)\hat{y}+(1043.16-1043.35)\hat{y}] =$	4.247
222-233	$\hat{u}[(322680.04-322677.04)\hat{y}+(5153914.52-5153914.52)\hat{y}+(1043.35-1044.82)\hat{y}] =$	3.341
234-215	$\hat{u}[(322677.04-322680.04)\hat{y}+(5153917.52-5153920.52)\hat{y}+(1046.03-1046.08)\hat{y}] =$	4.243
218-234	$\hat{u}[(322680.04-322677.04)\hat{y}+(5153920.52-5153920.52)\hat{y}+(1046.08-1046.54)\hat{y}] =$	3.035
235-218	$\hat{u}[(322677.04-322680.04)\hat{y}+(5153920.52-5153923.52)\hat{y}+(1046.54-1046.28)\hat{y}] =$	4.251
216-235	$\hat{u}[(322680.04-322677.04)\hat{y}+(5153923.52-5153923.52)\hat{y}+(1046.28-1046.37)\hat{y}] =$	3.001
219-229	$\hat{u}[(322680.04-322677.04)\hat{y}+(5153926.52-5153929.52)\hat{y}+(1046.24-1046.59)\hat{y}] =$	4.257
225-236	$\hat{u}[(322680.04-322677.20)\hat{y}+(5153935.52-5153934.88)\hat{y}+(1046.35-1046.56)\hat{y}] =$	2.919
236-223	$\hat{u}[(322677.04-322680.04)\hat{y}+(5153932.52-5153935.52)\hat{y}+(1046.57-1046.35)\hat{y}] =$	4.248
228-220	$\hat{u}[(322680.04-322680.04)\hat{y}+(5153899.52-5153902.52)\hat{y}+(1037.39-1037.89)\hat{y}] =$	3.041
220-224	$\hat{u}[(322677.04-322680.04)\hat{y}+(5153899.52-5153899.52)\hat{y}+(1037.94-1037.39)\hat{y}] =$	3.050
230-228	$\hat{u}[(322680.04-322680.04)\hat{y}+(5153902.52-5153905.52)\hat{y}+(1037.89-1039.21)\hat{y}] =$	3.278
226-233	$\hat{u}[(322680.04-322680.04)\hat{y}+(5153914.52-5153917.52)\hat{y}+(1043.35-1044.64)\hat{y}] =$	3.266
235-234	$\hat{u}[(322680.04-322680.04)\hat{y}+(5153920.52-5153923.52)\hat{y}+(1046.08-1046.28)\hat{y}] =$	3.007
233-232	$\hat{u}[(322680.04-322680.04)\hat{y}+(5153911.52-5153914.52)\hat{y}+(1041.93-1043.35)\hat{y}] =$	3.319
232-231	$\hat{u}[(322680.04-322680.04)\hat{y}+(5153911.52-5153911.52)\hat{y}+(1040.49-1041.93)\hat{y}] =$	3.328
231-230	$\hat{u}[(322680.04-322680.04)\hat{y}+(5153905.52-5153908.52)\hat{y}+(1039.21-1040.49)\hat{y}] =$	3.262
234-226	$\hat{u}[(322680.04-322680.04)\hat{y}+(5153917.52-5153920.52)\hat{y}+(1044.64-1046.08)\hat{y}] =$	3.328
237-223	$\hat{u}[(322677.04-322680.04)\hat{y}+(5153932.52-5153932.52)\hat{y}+(1046.57-1046.31)\hat{y}] =$	3.011
236-237	$\hat{u}[(322680.04-322680.04)\hat{y}+(5153932.52-5153935.52)\hat{y}+(1046.31-1046.35)\hat{y}] =$	3.000
237-227	$\hat{u}[(322680.04-322680.04)\hat{y}+(5153929.52-5153932.52)\hat{y}+(1046.36-1046.31)\hat{y}] =$	3.000
227-229	$\hat{u}[(322680.04-322680.04)\hat{y}+(5153926.52-5153929.52)\hat{y}+(1046.24-1046.36)\hat{y}] =$	3.002
229-235	$\hat{u}[(322680.04-322680.04)\hat{y}+(5153923.52-5153926.52)\hat{y}+(1046.28-1046.24)\hat{y}] =$	3.000
236-238	$\hat{u}[(322681.02-322683.04)\hat{y}+(5153937.75-5153935.52)\hat{y}+(1046.27-1046.35)\hat{y}] =$	2.437
238-225	$\hat{u}[(322677.20-322681.02)\hat{y}+(5153934.88-5153937.75)\hat{y}+(1046.56-1046.27)\hat{y}] =$	4.787
239-232	$\hat{u}[(322680.04-322683.04)\hat{y}+(5153911.52-5153914.52)\hat{y}+(1041.93-1042.01)\hat{y}] =$	4.243
233-239	$\hat{u}[(322683.04-322680.04)\hat{y}+(5153914.52-5153914.52)\hat{y}+(1042.01-1043.35)\hat{y}] =$	3.286
240-226	$\hat{u}[(322680.04-322683.04)\hat{y}+(5153917.52-5153920.52)\hat{y}+(1044.64-1044.90)\hat{y}] =$	4.251
234-240	$\hat{u}[(322683.04-322680.04)\hat{y}+(5153920.52-5153920.52)\hat{y}+(1044.90-1046.08)\hat{y}] =$	3.224
241-230	$\hat{u}[(322680.04-322683.04)\hat{y}+(5153905.52-5153908.52)\hat{y}+(1039.21-1039.35)\hat{y}] =$	4.245
231-241	$\hat{u}[(322683.04-322680.04)\hat{y}+(5153908.52-5153908.52)\hat{y}+(1039.35-1040.49)\hat{y}] =$	3.209
236-242	$\hat{u}[(322683.04-322680.04)\hat{y}+(5153932.52-5153935.52)\hat{y}+(1046.26-1046.35)\hat{y}] =$	4.244
242-237	$\hat{u}[(322680.04-322683.04)\hat{y}+(5153926.52-5153932.52)\hat{y}+(1046.35-1046.26)\hat{y}] =$	3.000
243-229	$\hat{u}[(322680.04-322683.04)\hat{y}+(5153926.52-5153929.52)\hat{y}+(1046.24-1046.47)\hat{y}] =$	4.249
227-243	$\hat{u}[(322683.04-322680.04)\hat{y}+(5153929.52-5153929.52)\hat{y}+(1046.47-1046.36)\hat{y}] =$	3.002
244-220	$\hat{u}[(322680.04-322683.04)\hat{y}+(5153899.52-5153902.52)\hat{y}+(1037.39-1037.01)\hat{y}] =$	4.260
228-244	$\hat{u}[(322683.04-322680.04)\hat{y}+(5153902.52-5153902.52)\hat{y}+(1037.01-1037.89)\hat{y}] =$	3.126
245-228	$\hat{u}[(322680.04-322683.04)\hat{y}+(5153902.52-5153905.52)\hat{y}+(1037.89-1038.01)\hat{y}] =$	4.244
230-245	$\hat{u}[(322683.04-322680.04)\hat{y}+(5153905.52-5153905.52)\hat{y}+(1038.01-1039.21)\hat{y}] =$	3.231
246-231	$\hat{u}[(322680.04-322683.04)\hat{y}+(5153908.52-5153911.52)\hat{y}+(1040.49-1040.72)\hat{y}] =$	4.249
232-246	$\hat{u}[(322683.04-322680.04)\hat{y}+(5153911.52-5153911.52)\hat{y}+(1040.72-1041.93)\hat{y}] =$	3.235
247-233	$\hat{u}[(322680.04-322683.04)\hat{y}+(5153914.52-5153917.52)\hat{y}+(1043.35-1043.37)\hat{y}] =$	4.243
226-247	$\hat{u}[(322683.04-322680.04)\hat{y}+(5153917.52-5153917.52)\hat{y}+(1043.37-1044.64)\hat{y}] =$	3.258
248-234	$\hat{u}[(322680.04-322683.04)\hat{y}+(5153920.52-5153923.52)\hat{y}+(1046.08-1045.99)\hat{y}] =$	4.244
235-248	$\hat{u}[(322683.04-322680.04)\hat{y}+(5153923.52-5153923.52)\hat{y}+(1045.99-1046.28)\hat{y}] =$	3.014
249-235	$\hat{u}[(322680.04-322683.04)\hat{y}+(5153923.52-5153926.52)\hat{y}+(1046.28-1046.04)\hat{y}] =$	4.249
229-249	$\hat{u}[(322683.04-322680.04)\hat{y}+(5153926.52-5153926.52)\hat{y}+(1046.04-1046.24)\hat{y}] =$	3.007
237-243	$\hat{u}[(322683.04-322680.04)\hat{y}+(5153929.52-5153932.52)\hat{y}+(1046.47-1046.31)\hat{y}] =$	4.246
238-250	$\hat{u}[(322683.04-322681.02)\hat{y}+(5153935.52-5153937.75)\hat{y}+(1046.12-1046.27)\hat{y}] =$	3.013
250-236	$\hat{u}[(322680.04-322683.04)\hat{y}+(5153935.52-5153935.52)\hat{y}+(1046.35-1046.12)\hat{y}] =$	3.009
243-249	$\hat{u}[(322683.04-322683.04)\hat{y}+(5153926.52-5153929.52)\hat{y}+(1046.04-1046.47)\hat{y}] =$	3.031
245-244	$\hat{u}[(322683.04-322683.04)\hat{y}+(5153902.52-5153905.52)\hat{y}+(1037.01-1038.01)\hat{y}] =$	3.162
249-248	$\hat{u}[(322683.04-322683.04)\hat{y}+(5153923.52-5153926.52)\hat{y}+(1045.99-1046.04)\hat{y}] =$	3.000
241-245	$\hat{u}[(322683.04-322683.04)\hat{y}+(5153905.52-5153908.52)\hat{y}+(1038.01-1039.35)\hat{y}] =$	3.286
246-241	$\hat{u}[(322683.04-322683.04)\hat{y}+(5153908.52-5153911.52)\hat{y}+(1039.35-1040.72)\hat{y}] =$	3.298
239-246	$\hat{u}[(322683.04-322683.04)\hat{y}+(5153911.52-5153914.52)\hat{y}+(1040.72-1042.01)\hat{y}] =$	3.266
247-239	$\hat{u}[(322683.04-322683.04)\hat{y}+(5153914.52-5153917.52)\hat{y}+(1042.01-1043.37)\hat{y}] =$	3.294
240-247	$\hat{u}[(322683.04-322683.04)\hat{y}+(5153917.52-5153920.52)\hat{y}+(1043.37-1044.90)\hat{y}] =$	3.368
248-240	$\hat{u}[(322683.04-322683.04)\hat{y}+(5153920.52-5153923.52)\hat{y}+(1044.90-1045.99)\hat{y}] =$	3.192
250-242	$\hat{u}[(322683.04-322683.04)\hat{y}+(5153932.52-5153935.52)\hat{y}+(1046.26-1046.12)\hat{y}] =$	3.003
242-243	$\hat{u}[(322683.04-322683.04)\hat{y}+(5153929.52-5153932.52)\hat{y}+(1046.47-1046.26)\hat{y}] =$	3.007
238-251	$\hat{u}[(322683.04-322681.02)\hat{y}+(5153938.52-5153937.75)\hat{y}+(1046.15-1046.27)\hat{y}] =$	2.165
251-250	$\hat{u}[(322683.04-322683.04)\hat{y}+(5153935.52-5153938.52)\hat{y}+(1046.12-1046.15)\hat{y}] =$	3.000
251-252	$\hat{u}[(322684.20-322683.04)\hat{y}+(5153940.14-5153938.52)\hat{y}+(1046.03-1046.15)\hat{y}] =$	1.996
252-238	$\hat{u}[(322681.02-322684.20)\hat{y}+(5153937.75-5153940.14)\hat{y}+(1046.27-1046.03)\hat{y}] =$	3.985
242-253	$\hat{u}[(322686.04-322683.04)\hat{y}+(5153929.52-5153932.52)\hat{y}+(1045.96-1046.26)\hat{y}] =$	4.253
253-243	$\hat{u}[(322683.04-322686.04)\hat{y}+(5153929.52-5153929.52)\hat{y}+(1046.47-1045.96)\hat{y}] =$	3.043
248-254	$\hat{u}[(322686.04-322683.04)\hat{y}+(5153923.52-5153923.52)\hat{y}+(1044.86-1045.99)\hat{y}] =$	3.206
254-240	$\hat{u}[(322683.04-322686.04)\hat{y}+(5153920.52-5153923.52)\hat{y}+(1044.90-1044.86)\hat{y}] =$	4.243
246-255	$\hat{u}[(322686.04-322683.04)\hat{y}+(5153911.52-5153911.52)\hat{y}+(1039.45-1040.72)\hat{y}] =$	3.258
255-241	$\hat{u}[(322683.04-322686.04)\hat{y}+(5153908.52-5153911.52)\hat{y}+(1039.35-1039.45)\hat{y}] =$	4.244
245-256	$\hat{u}[(322686.04-322683.04)\hat{y}+(5153905.52-5153905.52)\hat{y}+(1037.04-1038.01)\hat{y}] =$	3.153
256-244	$\hat{u}[(322683.04-322686.04)\hat{y}+(5153902.52-5153905.52)\hat{y}+(1037.01-1037.04)\hat{y}] =$	4.243
247-257	$\hat{u}[(322686.04-322683.04)\hat{y}+(5153917.52-5153917.52)\hat{y}+(1042.31-1043.37)\hat{y}] =$	3.182
257-239	$\hat{u}[(322683.04-322686.04)\hat{y}+(5153914.52-5153917.52)\hat{y}+(1042.01-1042.31)\hat{y}] =$	4.253
240-258	$\hat{u}[(322686.04-322683.04)\hat{y}+(5153920.52-5153920.52)\hat{y}+(1043.69-1044.90)\hat{y}] =$	3.235
258-247	$\hat{u}[(322683.04-322686.04)\hat{y}+(5153917.52-5153920.52)\hat{y}+(1043.37-1043.69)\hat{y}] =$	4.255
241-259	$\hat{u}[(322686.04-322683.04)\hat{y}+(5153908.52-5153908.52)\hat{y}+(1038.28-1039.35)\hat{y}] =$	3.185
259-245	$\hat{u}[(322683.04-322686.04)\hat{y}+(5153905.52-5153908.52)\hat{y}+(1038.01-1038.28)\hat{y}] =$	4.251
259-260	$\hat{u}[(322686.04-322683.04)\hat{y}+(5153914.52-5153914.52)\hat{y}+(1040.83-1042.01)\hat{y}] =$	3.224
260-246	$\hat{u}[(322683.04-322686.04)\hat{y}+(5153911.52-5153914.52)\hat{y}+(1040.72-1040.83)\hat{y}] =$	4.244
251-261	$\hat{u}[(322686.04-322683.04)\hat{y}+(5153938.52-5153938.52)\hat{y}+(1045.87-1046.15)\hat{y}] =$	3.013
261-250		

Tabella DISTANZE		Pag. 11
Vertici	$\hat{u}[(Es-Ep)\hat{y}+(Ns-Np)\hat{y}+(Zs-Zp)\hat{y}] =$	Distanza
261-264	$\hat{u}[(322686.04-322686.04)\hat{y}+(5153935.52-5153938.52)\hat{y}+(1045.89-1045.87)\hat{y}] =$	3.000
263-254	$\hat{u}[(322686.04-322686.04)\hat{y}+(5153923.52-5153926.52)\hat{y}+(1044.86-1046.14)\hat{y}] =$	3.262
253-263	$\hat{u}[(322686.04-322686.04)\hat{y}+(5153926.52-5153929.52)\hat{y}+(1046.14-1045.96)\hat{y}] =$	3.005
262-253	$\hat{u}[(322686.04-322686.04)\hat{y}+(5153929.52-5153932.52)\hat{y}+(1045.96-1046.05)\hat{y}] =$	3.001
252-265	$\hat{u}[(322686.04-322684.20)\hat{y}+(5153941.52-5153940.14)\hat{y}+(1045.89-1046.03)\hat{y}] =$	2.304
265-261	$\hat{u}[(322686.04-322686.04)\hat{y}+(5153938.52-5153941.52)\hat{y}+(1045.87-1045.89)\hat{y}] =$	3.000
261-266	$\hat{u}[(322689.04-322686.04)\hat{y}+(5153935.52-5153938.52)\hat{y}+(1045.70-1045.87)\hat{y}] =$	4.246
266-264	$\hat{u}[(322686.04-322689.04)\hat{y}+(5153935.52-5153935.52)\hat{y}+(1045.89-1045.70)\hat{y}] =$	3.006
253-267	$\hat{u}[(322689.04-322686.04)\hat{y}+(5153929.52-5153929.52)\hat{y}+(1045.65-1045.96)\hat{y}] =$	3.016
267-263	$\hat{u}[(322686.04-322689.04)\hat{y}+(5153926.52-5153929.52)\hat{y}+(1046.14-1045.65)\hat{y}] =$	4.271
264-268	$\hat{u}[(322689.04-322686.04)\hat{y}+(5153932.52-5153935.52)\hat{y}+(1045.80-1045.89)\hat{y}] =$	4.244
268-262	$\hat{u}[(322686.04-322689.04)\hat{y}+(5153932.52-5153932.52)\hat{y}+(1046.05-1045.80)\hat{y}] =$	3.010
269-256	$\hat{u}[(322686.04-322689.04)\hat{y}+(5153905.52-5153908.52)\hat{y}+(1037.04-1037.11)\hat{y}] =$	4.243
259-269	$\hat{u}[(322689.04-322686.04)\hat{y}+(5153908.52-5153908.52)\hat{y}+(1037.11-1038.28)\hat{y}] =$	3.220
270-259	$\hat{u}[(322686.04-322689.04)\hat{y}+(5153908.52-5153911.52)\hat{y}+(1038.28-1038.34)\hat{y}] =$	4.243
255-270	$\hat{u}[(322689.04-322686.04)\hat{y}+(5153911.52-5153911.52)\hat{y}+(1038.34-1039.45)\hat{y}] =$	3.199
271-255	$\hat{u}[(322686.04-322689.04)\hat{y}+(5153911.52-5153914.52)\hat{y}+(1039.45-1039.53)\hat{y}] =$	4.243
260-271	$\hat{u}[(322689.04-322686.04)\hat{y}+(5153914.52-5153914.52)\hat{y}+(1039.53-1040.83)\hat{y}] =$	3.270
272-260	$\hat{u}[(322686.04-322689.04)\hat{y}+(5153914.52-5153917.52)\hat{y}+(1040.83-1041.05)\hat{y}] =$	4.248
257-272	$\hat{u}[(322689.04-322686.04)\hat{y}+(5153917.52-5153917.52)\hat{y}+(1041.05-1042.31)\hat{y}] =$	3.254
273-257	$\hat{u}[(322686.04-322689.04)\hat{y}+(5153917.52-5153920.52)\hat{y}+(1042.31-1042.36)\hat{y}] =$	4.243
258-273	$\hat{u}[(322689.04-322686.04)\hat{y}+(5153920.52-5153920.52)\hat{y}+(1042.36-1043.69)\hat{y}] =$	3.282
265-274	$\hat{u}[(322689.04-322686.04)\hat{y}+(5153938.52-5153941.52)\hat{y}+(1045.62-1045.89)\hat{y}] =$	4.251
274-261	$\hat{u}[(322686.04-322689.04)\hat{y}+(5153938.52-5153938.52)\hat{y}+(1045.87-1045.62)\hat{y}] =$	3.010
275-258	$\hat{u}[(322686.04-322689.04)\hat{y}+(5153920.52-5153923.52)\hat{y}+(1043.69-1043.33)\hat{y}] =$	4.258
254-275	$\hat{u}[(322689.04-322686.04)\hat{y}+(5153923.52-5153923.52)\hat{y}+(1043.33-1044.86)\hat{y}] =$	3.368
263-275	$\hat{u}[(322689.04-322686.04)\hat{y}+(5153923.52-5153926.52)\hat{y}+(1043.33-1046.14)\hat{y}] =$	5.089
262-267	$\hat{u}[(322689.04-322686.04)\hat{y}+(5153929.52-5153932.52)\hat{y}+(1045.65-1046.05)\hat{y}] =$	4.261
269-276	$\hat{u}[(322689.04-322689.04)\hat{y}+(5153905.52-5153908.52)\hat{y}+(1036.66-1037.11)\hat{y}] =$	3.034
276-256	$\hat{u}[(322686.04-322689.04)\hat{y}+(5153905.52-5153905.52)\hat{y}+(1037.04-1036.66)\hat{y}] =$	3.024
273-272	$\hat{u}[(322689.04-322689.04)\hat{y}+(5153917.52-5153920.52)\hat{y}+(1041.05-1042.36)\hat{y}] =$	3.274
263-277	$\hat{u}[(322689.04-322686.04)\hat{y}+(5153926.52-5153926.52)\hat{y}+(1044.67-1046.14)\hat{y}] =$	3.341
277-275	$\hat{u}[(322689.04-322689.04)\hat{y}+(5153923.52-5153926.52)\hat{y}+(1043.33-1044.67)\hat{y}] =$	3.286
271-270	$\hat{u}[(322689.04-322689.04)\hat{y}+(5153911.52-5153914.52)\hat{y}+(1038.34-1039.53)\hat{y}] =$	3.227
270-269	$\hat{u}[(322689.04-322689.04)\hat{y}+(5153908.52-5153911.52)\hat{y}+(1037.11-1038.34)\hat{y}] =$	3.242
272-271	$\hat{u}[(322689.04-322689.04)\hat{y}+(5153914.52-5153917.52)\hat{y}+(1039.53-1041.05)\hat{y}] =$	3.363
265-278	$\hat{u}[(322689.04-322686.04)\hat{y}+(5153941.52-5153941.52)\hat{y}+(1045.66-1045.89)\hat{y}] =$	3.009
278-274	$\hat{u}[(322689.04-322689.04)\hat{y}+(5153938.52-5153941.52)\hat{y}+(1045.62-1045.66)\hat{y}] =$	3.000
274-266	$\hat{u}[(322689.04-322689.04)\hat{y}+(5153935.52-5153938.52)\hat{y}+(1045.70-1045.62)\hat{y}] =$	3.001
275-273	$\hat{u}[(322689.04-322689.04)\hat{y}+(5153920.52-5153923.52)\hat{y}+(1042.36-1043.33)\hat{y}] =$	3.153
266-268	$\hat{u}[(322689.04-322689.04)\hat{y}+(5153932.52-5153935.52)\hat{y}+(1045.80-1045.70)\hat{y}] =$	3.002
267-277	$\hat{u}[(322689.04-322689.04)\hat{y}+(5153929.52-5153929.52)\hat{y}+(1044.67-1045.65)\hat{y}] =$	3.156
268-267	$\hat{u}[(322689.04-322689.04)\hat{y}+(5153929.52-5153932.52)\hat{y}+(1045.65-1045.80)\hat{y}] =$	3.004
279-269	$\hat{u}[(322689.04-322692.04)\hat{y}+(5153908.52-5153908.52)\hat{y}+(1037.11-1036.69)\hat{y}] =$	3.029
276-279	$\hat{u}[(322692.04-322689.04)\hat{y}+(5153908.52-5153905.52)\hat{y}+(1036.69-1036.66)\hat{y}] =$	4.243
275-280	$\hat{u}[(322692.04-322689.04)\hat{y}+(5153923.52-5153923.52)\hat{y}+(1041.96-1043.33)\hat{y}] =$	3.298
280-273	$\hat{u}[(322689.04-322692.04)\hat{y}+(5153920.52-5153923.52)\hat{y}+(1042.36-1041.96)\hat{y}] =$	4.261
274-281	$\hat{u}[(322692.04-322689.04)\hat{y}+(5153935.52-5153938.52)\hat{y}+(1045.44-1045.62)\hat{y}] =$	4.246
281-266	$\hat{u}[(322689.04-322692.04)\hat{y}+(5153935.52-5153935.52)\hat{y}+(1045.70-1045.44)\hat{y}] =$	3.011
270-282	$\hat{u}[(322692.04-322689.04)\hat{y}+(5153911.52-5153911.52)\hat{y}+(1037.21-1038.34)\hat{y}] =$	3.206
282-269	$\hat{u}[(322689.04-322692.04)\hat{y}+(5153908.52-5153911.52)\hat{y}+(1037.11-1037.21)\hat{y}] =$	4.244
272-283	$\hat{u}[(322692.04-322689.04)\hat{y}+(5153917.52-5153917.52)\hat{y}+(1039.50-1041.05)\hat{y}] =$	3.377
283-271	$\hat{u}[(322689.04-322692.04)\hat{y}+(5153914.52-5153917.52)\hat{y}+(1039.53-1039.50)\hat{y}] =$	4.243
268-284	$\hat{u}[(322692.04-322689.04)\hat{y}+(5153929.52-5153932.52)\hat{y}+(1044.35-1045.80)\hat{y}] =$	4.484
284-267	$\hat{u}[(322689.04-322692.04)\hat{y}+(5153929.52-5153929.52)\hat{y}+(1045.65-1044.35)\hat{y}] =$	3.270
265-285	$\hat{u}[(322692.04-322686.04)\hat{y}+(5153944.52-5153941.52)\hat{y}+(1045.49-1045.89)\hat{y}] =$	6.720
285-286	$\hat{u}[(322692.04-322692.04)\hat{y}+(5153941.52-5153944.52)\hat{y}+(1045.44-1045.49)\hat{y}] =$	3.000
286-265	$\hat{u}[(322686.04-322692.04)\hat{y}+(5153941.52-5153941.52)\hat{y}+(1045.89-1045.44)\hat{y}] =$	6.017
271-287	$\hat{u}[(322692.04-322689.04)\hat{y}+(5153914.52-5153914.52)\hat{y}+(1038.34-1039.53)\hat{y}] =$	3.227
287-270	$\hat{u}[(322689.04-322692.04)\hat{y}+(5153911.52-5153914.52)\hat{y}+(1038.34-1038.34)\hat{y}] =$	4.243
278-288	$\hat{u}[(322692.04-322689.04)\hat{y}+(5153938.52-5153941.52)\hat{y}+(1045.39-1045.66)\hat{y}] =$	4.251
288-274	$\hat{u}[(322689.04-322692.04)\hat{y}+(5153938.52-5153938.52)\hat{y}+(1045.62-1045.39)\hat{y}] =$	3.009
273-289	$\hat{u}[(322692.04-322689.04)\hat{y}+(5153920.52-5153920.52)\hat{y}+(1040.68-1042.36)\hat{y}] =$	4.348
289-272	$\hat{u}[(322689.04-322692.04)\hat{y}+(5153917.52-5153920.52)\hat{y}+(1041.05-1040.68)\hat{y}] =$	4.259
277-290	$\hat{u}[(322692.04-322689.04)\hat{y}+(5153926.52-5153926.52)\hat{y}+(1043.15-1044.67)\hat{y}] =$	3.363
290-275	$\hat{u}[(322689.04-322692.04)\hat{y}+(5153923.52-5153926.52)\hat{y}+(1043.33-1043.15)\hat{y}] =$	4.246
266-291	$\hat{u}[(322692.04-322689.04)\hat{y}+(5153932.52-5153935.52)\hat{y}+(1045.40-1045.70)\hat{y}] =$	4.253
291-268	$\hat{u}[(322689.04-322692.04)\hat{y}+(5153932.52-5153932.52)\hat{y}+(1045.80-1045.40)\hat{y}] =$	3.027
284-277	$\hat{u}[(322689.04-322692.04)\hat{y}+(5153926.52-5153929.52)\hat{y}+(1044.67-1044.35)\hat{y}] =$	4.255
283-287	$\hat{u}[(322692.04-322692.04)\hat{y}+(5153914.52-5153917.52)\hat{y}+(1038.34-1039.50)\hat{y}] =$	3.216
288-281	$\hat{u}[(322692.04-322692.04)\hat{y}+(5153935.52-5153938.52)\hat{y}+(1045.44-1045.39)\hat{y}] =$	3.000
291-284	$\hat{u}[(322692.04-322692.04)\hat{y}+(5153929.52-5153932.52)\hat{y}+(1044.35-1045.40)\hat{y}] =$	3.178
284-290	$\hat{u}[(322692.04-322692.04)\hat{y}+(5153926.52-5153929.52)\hat{y}+(1043.15-1044.35)\hat{y}] =$	3.231
282-279	$\hat{u}[(322692.04-322692.04)\hat{y}+(5153908.52-5153911.52)\hat{y}+(1036.69-1037.21)\hat{y}] =$	3.045
287-282	$\hat{u}[(322692.04-322692.04)\hat{y}+(5153911.52-5153914.52)\hat{y}+(1037.21-1038.34)\hat{y}] =$	3.206
278-286	$\hat{u}[(322692.04-322689.04)\hat{y}+(5153941.52-5153941.52)\hat{y}+(1045.44-1045.66)\hat{y}] =$	3.008
286-288	$\hat{u}[(322692.04-322692.04)\hat{y}+(5153938.52-5153941.52)\hat{y}+(1045.39-1045.44)\hat{y}] =$	3.000
289-283	$\hat{u}[(322692.04-322692.04)\hat{y}+(5153917.52-5153920.52)\hat{y}+(1039.50-1040.68)\hat{y}] =$	3.224
280-289	$\hat{u}[(322692.04-322692.04)\hat{y}+(5153920.52-5153923.52)\hat{y}+(1040.68-1041.96)\hat{y}] =$	3.262
281-291	$\hat{u}[(322692.04-322692.04)\hat{y}+(5153932.52-5153935.52)\hat{y}+(1045.40-1045.44)\hat{y}] =$	3.000
290-280	$\hat{u}[(322692.04-322692.04)\hat{y}+(5153923.52-5153926.52)\hat{y}+(1041.96-1043.15)\hat{y}] =$	3.227
283-292	$\hat{u}[(322695.04-322692.04)\hat{y}+(5153917.52-5153917.52)\hat{y}+(1037.99-1039.50)\hat{y}] =$	3.359
292-287	$\hat{u}[(322692.04-322695.04)\hat{y}+(5153914.52-5153917.52)\hat{y}+(1038.34-1037.99)\hat{y}] =$	4.257
286-293	$\hat{u}[(322695.04-322692.04)\hat{y}+(5153938.52-5153941.52)\hat{y}+(1045.24-1045.44)\hat{y}] =$	4.247
293-288	$\hat{u}[(322692.04-322695.04)\hat{y}+(5153938.52-5153938.52)\hat{y}+(1045.39-1045.24)\hat{y}] =$	3.004
280-294	$\hat{u}[(322695.04-322692.04)\hat{y}+(5153923.52-5153923.52)\hat{y}+(1040.62-1041.96)\hat{y}] =$	3.286
294-289	$\hat{u}[(322692.04-322695.04)\hat{y}+(5153920.52-5153923.52)\hat{y}+(1040.68-1040.62)\hat{y}] =$	4.243
282-295	$\hat{u}[(322695.04-322692.04)\hat{y}+(5153911.52-5153911.52)\hat{y}+(1036.71-1037.21)\hat{y}] =$	3.041
295-279	$\hat{u}[(322692.04-322695.04)\hat{y}+(5153908.52-5153911.52)\hat{y}+(1036.69-1036.71)\hat{y}] =$	4.243
287-296	$\hat{u}[(322695.04-322692.04)\hat{y}+(5153914.52-5153914.52)\hat{y}+(1037.04-1038.34)\hat{y}] =$	3.270
296-282	$\hat{u}[(322692.04-322695.04)\hat{y}+(5153911.52-5153914.52)\hat{y}+(1037.21-1037.04)\hat{y}] =$	4.246
285-297	$\hat{u}[(322695.04-322692.04)\hat{y}+(5153944.52-5153944.52)\hat{y}+(1045.22-1045.49)\hat{y}] =$	3.012
297-286	$\hat{u}[(322692.04-322695.04)\hat{y}+(5153941.52-5153944.52)\hat{y}+(1045.44-1045.22)\hat{y}] =$	4.248
289-298	$\hat{u}[(322695.04-322692.04)\hat{y}+(5153920.52-5153920.52)\hat{y}+(1039.11-1040.68)\hat{y}] =$	3.386
298-283	$\hat{u}[(322692.04-322695.04)\hat{y}+(5153917.52-5153920.52)\hat{y}+(1039.50-1039.11)\hat{y}] =$	4.261
293-281	$\hat{u}[(322692.04-322695.04)\hat{y}+(5153935.52-5153938.52)\hat{y}+(1045.44-1045.24)\hat{y}] =$	4.247
290-299	$\hat{u}[(322695.04-322692.04)\hat{y}+(5153926.52-5153926.52)\hat{y}+(1041.93-1043.15)\hat{y}] =$	3.239
299-280	$\hat{u}[(322692.04-322695.04)\hat{y}+(5153923.52-5153926.52)\hat{y}+(1041.96-1041.93)\hat{y}] =$	4.243
281-300	$\hat{u}[(322695.04-322692.04)\hat{y}+(5153932.52-5153935.52)\hat{y}+(1043.86-1045.44)\hat{y}] =$	4.527
300-291	$\hat{u}[(322692.04-322695.04)\hat{y}+(5153932.52-5153932.52)\hat{y}+(1045.40-1043.86)\hat{y}] =$	3.372
284-301	$\hat{u}[(322695.04-322692.04)\hat{y}+(5153929.52-5153929.52)\hat{y}+(1042.85-1044.35)\hat{y}] =$	3.354
301-290	$\hat{u}[(322692.04-322695.04)\hat{y}+(5153926.52-5153929.52)\hat{y}+(1043.15-1042.85)\hat{y}] =$	4.253
291-301	$\hat{u}[(322695.04-322692.04)\hat{y}+(5153929.52-5153932.52)\hat{y}+(1042.85-1045.40)\hat{y}] =$	4.950
301-299	$\hat{u}[(322695.04-322695.04)\hat{y}+(5153926.52-5153929.52)\hat{y}+(1041.93-1042.85)\hat{y}] =$	3.138
300-301	$\hat{u}[(322695.04-322695.04)\hat{y}+(5153929.52-5153932.52)\hat{y}+(1042.85-1043.86)\hat{y}] =$	3.165
292-298	$\hat{u}[(322695.04-322695.04)\hat{y}+(5153914.52-5153917.52)\hat{y}+(1037.04-1037.99)\hat{y}] =$	3.147
294-298	$\hat{u}[(322695.04-322695.04)\hat{y}+(5153920.52-5153923.52)\hat{y}+(1039.11-1040.62)\hat{y}] =$	3.359
296-295		

Tabella DISTANZE		Pag. 12
Vertici	$\hat{u}[(Es-Ep)\hat{y}+(Ns-Np)\hat{y}+(Zs-Zp)\hat{y}] =$	Distanza
307-295	$\hat{u}[(322695.04-322698.04)\hat{y}+(5153911.52-5153914.52)\hat{y}+(1036.71-1036.85)\hat{y}] =$	4.245
296-307	$\hat{u}[(322698.04-322695.04)\hat{y}+(5153914.52-5153911.52)\hat{y}+(1036.85-1036.71)\hat{y}] =$	3.006
304-308	$\hat{u}[(322698.04-322695.04)\hat{y}+(5153944.52-5153947.52)\hat{y}+(1044.95-1045.28)\hat{y}] =$	4.255
308-297	$\hat{u}[(322695.04-322698.04)\hat{y}+(5153944.52-5153947.52)\hat{y}+(1045.22-1044.95)\hat{y}] =$	3.012
297-309	$\hat{u}[(322698.04-322695.04)\hat{y}+(5153941.52-5153944.52)\hat{y}+(1044.92-1045.22)\hat{y}] =$	4.253
309-302	$\hat{u}[(322695.04-322698.04)\hat{y}+(5153941.52-5153944.52)\hat{y}+(1045.15-1044.92)\hat{y}] =$	3.009
298-305	$\hat{u}[(322698.04-322695.04)\hat{y}+(5153917.52-5153920.52)\hat{y}+(1037.12-1039.11)\hat{y}] =$	4.686
302-306	$\hat{u}[(322698.04-322695.04)\hat{y}+(5153938.52-5153941.52)\hat{y}+(1045.17-1045.15)\hat{y}] =$	4.243
294-310	$\hat{u}[(322698.04-322695.04)\hat{y}+(5153923.52-5153923.52)\hat{y}+(1039.00-1040.62)\hat{y}] =$	3.409
310-298	$\hat{u}[(322695.04-322698.04)\hat{y}+(5153920.52-5153923.52)\hat{y}+(1039.11-1039.00)\hat{y}] =$	4.244
299-310	$\hat{u}[(322698.04-322695.04)\hat{y}+(5153923.52-5153926.52)\hat{y}+(1039.00-1041.93)\hat{y}] =$	5.156
303-311	$\hat{u}[(322698.04-322695.04)\hat{y}+(5153932.52-5153935.52)\hat{y}+(1042.67-1045.05)\hat{y}] =$	4.865
311-300	$\hat{u}[(322695.04-322698.04)\hat{y}+(5153932.52-5153932.52)\hat{y}+(1043.86-1042.67)\hat{y}] =$	3.227
301-312	$\hat{u}[(322698.04-322695.04)\hat{y}+(5153929.52-5153929.52)\hat{y}+(1041.60-1042.85)\hat{y}] =$	3.250
312-299	$\hat{u}[(322695.04-322698.04)\hat{y}+(5153926.52-5153929.52)\hat{y}+(1041.93-1041.60)\hat{y}] =$	4.255
300-312	$\hat{u}[(322698.04-322695.04)\hat{y}+(5153929.52-5153932.52)\hat{y}+(1041.60-1043.86)\hat{y}] =$	4.807
299-313	$\hat{u}[(322698.04-322695.04)\hat{y}+(5153926.52-5153926.52)\hat{y}+(1040.54-1041.93)\hat{y}] =$	3.306
313-310	$\hat{u}[(322698.04-322698.04)\hat{y}+(5153923.52-5153926.52)\hat{y}+(1039.00-1040.54)\hat{y}] =$	3.372
304-314	$\hat{u}[(322698.04-322695.04)\hat{y}+(5153947.52-5153947.52)\hat{y}+(1045.00-1045.28)\hat{y}] =$	3.013
314-308	$\hat{u}[(322698.04-322698.04)\hat{y}+(5153944.52-5153947.52)\hat{y}+(1044.95-1045.00)\hat{y}] =$	3.000
304-315	$\hat{u}[(322698.04-322695.04)\hat{y}+(5153950.52-5153947.52)\hat{y}+(1045.06-1045.28)\hat{y}] =$	4.248
315-314	$\hat{u}[(322698.04-322698.04)\hat{y}+(5153947.52-5153950.52)\hat{y}+(1045.00-1045.06)\hat{y}] =$	3.001
308-309	$\hat{u}[(322698.04-322698.04)\hat{y}+(5153941.52-5153944.52)\hat{y}+(1044.92-1044.95)\hat{y}] =$	3.000
298-316	$\hat{u}[(322698.04-322695.04)\hat{y}+(5153920.52-5153920.52)\hat{y}+(1037.74-1039.11)\hat{y}] =$	3.298
316-305	$\hat{u}[(322698.04-322698.04)\hat{y}+(5153917.52-5153920.52)\hat{y}+(1037.12-1037.74)\hat{y}] =$	3.063
305-307	$\hat{u}[(322698.04-322698.04)\hat{y}+(5153914.52-5153917.52)\hat{y}+(1036.85-1037.12)\hat{y}] =$	3.012
299-306	$\hat{u}[(322698.04-322698.04)\hat{y}+(5153938.52-5153941.52)\hat{y}+(1045.11-1044.92)\hat{y}] =$	3.006
310-316	$\hat{u}[(322698.04-322698.04)\hat{y}+(5153920.52-5153923.52)\hat{y}+(1037.74-1039.00)\hat{y}] =$	3.254
303-317	$\hat{u}[(322698.04-322695.04)\hat{y}+(5153935.52-5153935.52)\hat{y}+(1043.88-1045.05)\hat{y}] =$	3.220
317-311	$\hat{u}[(322698.04-322698.04)\hat{y}+(5153932.52-5153935.52)\hat{y}+(1042.67-1043.88)\hat{y}] =$	3.235
306-317	$\hat{u}[(322698.04-322698.04)\hat{y}+(5153935.52-5153938.52)\hat{y}+(1043.88-1045.11)\hat{y}] =$	3.242
312-313	$\hat{u}[(322698.04-322698.04)\hat{y}+(5153926.52-5153929.52)\hat{y}+(1040.54-1041.60)\hat{y}] =$	3.182
311-312	$\hat{u}[(322698.04-322698.04)\hat{y}+(5153929.52-5153932.52)\hat{y}+(1041.60-1042.67)\hat{y}] =$	3.185
318-307	$\hat{u}[(322698.04-322701.04)\hat{y}+(5153914.52-5153914.52)\hat{y}+(1036.85-1036.84)\hat{y}] =$	3.000
295-318	$\hat{u}[(322701.04-322695.04)\hat{y}+(5153914.52-5153911.52)\hat{y}+(1036.84-1036.71)\hat{y}] =$	6.709
315-319	$\hat{u}[(322701.04-322698.04)\hat{y}+(5153947.52-5153950.52)\hat{y}+(1044.75-1045.06)\hat{y}] =$	4.254
319-314	$\hat{u}[(322698.04-322701.04)\hat{y}+(5153947.52-5153947.52)\hat{y}+(1045.00-1044.75)\hat{y}] =$	3.010
314-320	$\hat{u}[(322701.04-322698.04)\hat{y}+(5153944.52-5153947.52)\hat{y}+(1044.67-1045.00)\hat{y}] =$	4.255
320-308	$\hat{u}[(322698.04-322701.04)\hat{y}+(5153944.52-5153944.52)\hat{y}+(1044.95-1044.67)\hat{y}] =$	3.013
317-321	$\hat{u}[(322701.04-322698.04)\hat{y}+(5153932.52-5153935.52)\hat{y}+(1041.33-1043.88)\hat{y}] =$	4.950
321-311	$\hat{u}[(322698.04-322701.04)\hat{y}+(5153932.52-5153932.52)\hat{y}+(1042.67-1041.33)\hat{y}] =$	3.286
309-322	$\hat{u}[(322701.04-322698.04)\hat{y}+(5153941.52-5153941.52)\hat{y}+(1043.73-1044.92)\hat{y}] =$	4.406
322-306	$\hat{u}[(322698.04-322701.04)\hat{y}+(5153938.52-5153938.52)\hat{y}+(1045.11-1043.73)\hat{y}] =$	3.302
311-323	$\hat{u}[(322701.04-322698.04)\hat{y}+(5153929.52-5153932.52)\hat{y}+(1040.24-1042.67)\hat{y}] =$	4.889
323-312	$\hat{u}[(322698.04-322701.04)\hat{y}+(5153929.52-5153929.52)\hat{y}+(1041.60-1040.24)\hat{y}] =$	3.294
305-324	$\hat{u}[(322701.04-322698.04)\hat{y}+(5153917.52-5153917.52)\hat{y}+(1037.10-1037.12)\hat{y}] =$	3.000
324-307	$\hat{u}[(322698.04-322701.04)\hat{y}+(5153914.52-5153917.52)\hat{y}+(1036.85-1037.10)\hat{y}] =$	4.250
320-309	$\hat{u}[(322698.04-322701.04)\hat{y}+(5153941.52-5153944.52)\hat{y}+(1044.92-1044.67)\hat{y}] =$	4.250
316-325	$\hat{u}[(322701.04-322698.04)\hat{y}+(5153920.52-5153920.52)\hat{y}+(1037.35-1037.74)\hat{y}] =$	3.025
325-305	$\hat{u}[(322698.04-322701.04)\hat{y}+(5153917.52-5153920.52)\hat{y}+(1037.12-1037.35)\hat{y}] =$	4.249
322-317	$\hat{u}[(322698.04-322701.04)\hat{y}+(5153935.52-5153938.52)\hat{y}+(1043.88-1043.73)\hat{y}] =$	4.245
310-326	$\hat{u}[(322701.04-322698.04)\hat{y}+(5153923.52-5153923.52)\hat{y}+(1037.84-1039.00)\hat{y}] =$	3.216
326-316	$\hat{u}[(322698.04-322701.04)\hat{y}+(5153920.52-5153923.52)\hat{y}+(1037.74-1037.84)\hat{y}] =$	4.244
313-327	$\hat{u}[(322701.04-322698.04)\hat{y}+(5153926.52-5153926.52)\hat{y}+(1038.96-1040.54)\hat{y}] =$	3.391
327-310	$\hat{u}[(322698.04-322701.04)\hat{y}+(5153923.52-5153926.52)\hat{y}+(1039.00-1038.96)\hat{y}] =$	4.243
323-313	$\hat{u}[(322698.04-322701.04)\hat{y}+(5153926.52-5153929.52)\hat{y}+(1040.54-1040.24)\hat{y}] =$	4.253
320-328	$\hat{u}[(322701.04-322701.04)\hat{y}+(5153941.52-5153944.52)\hat{y}+(1044.74-1044.67)\hat{y}] =$	3.001
328-309	$\hat{u}[(322698.04-322701.04)\hat{y}+(5153941.52-5153941.52)\hat{y}+(1044.92-1044.74)\hat{y}] =$	3.005
315-329	$\hat{u}[(322701.04-322698.04)\hat{y}+(5153950.52-5153950.52)\hat{y}+(1044.78-1045.06)\hat{y}] =$	3.013
329-319	$\hat{u}[(322701.04-322701.04)\hat{y}+(5153947.52-5153950.52)\hat{y}+(1044.75-1044.78)\hat{y}] =$	3.000
319-320	$\hat{u}[(322701.04-322701.04)\hat{y}+(5153944.52-5153947.52)\hat{y}+(1044.67-1044.75)\hat{y}] =$	3.001
315-330	$\hat{u}[(322701.04-322698.04)\hat{y}+(5153953.52-5153950.52)\hat{y}+(1044.86-1045.06)\hat{y}] =$	4.247
330-329	$\hat{u}[(322701.04-322701.04)\hat{y}+(5153950.52-5153953.52)\hat{y}+(1044.78-1044.86)\hat{y}] =$	3.001
326-325	$\hat{u}[(322701.04-322701.04)\hat{y}+(5153920.52-5153923.52)\hat{y}+(1037.35-1037.84)\hat{y}] =$	3.040
324-318	$\hat{u}[(322701.04-322701.04)\hat{y}+(5153914.52-5153917.52)\hat{y}+(1036.84-1037.10)\hat{y}] =$	3.011
327-326	$\hat{u}[(322701.04-322701.04)\hat{y}+(5153923.52-5153926.52)\hat{y}+(1037.84-1038.96)\hat{y}] =$	3.202
328-322	$\hat{u}[(322701.04-322701.04)\hat{y}+(5153938.52-5153941.52)\hat{y}+(1043.73-1044.74)\hat{y}] =$	3.165
317-331	$\hat{u}[(322701.04-322698.04)\hat{y}+(5153935.52-5153935.52)\hat{y}+(1042.48-1043.88)\hat{y}] =$	3.311
331-321	$\hat{u}[(322701.04-322701.04)\hat{y}+(5153932.52-5153935.52)\hat{y}+(1041.33-1042.48)\hat{y}] =$	3.213
325-324	$\hat{u}[(322701.04-322701.04)\hat{y}+(5153917.52-5153920.52)\hat{y}+(1037.10-1037.35)\hat{y}] =$	3.010
322-331	$\hat{u}[(322701.04-322701.04)\hat{y}+(5153935.52-5153938.52)\hat{y}+(1042.48-1043.73)\hat{y}] =$	3.250
323-327	$\hat{u}[(322701.04-322701.04)\hat{y}+(5153926.52-5153929.52)\hat{y}+(1038.96-1040.24)\hat{y}] =$	3.262
321-323	$\hat{u}[(322701.04-322701.04)\hat{y}+(5153929.52-5153932.52)\hat{y}+(1040.24-1041.33)\hat{y}] =$	3.192
332-324	$\hat{u}[(322701.04-322704.04)\hat{y}+(5153917.52-5153917.52)\hat{y}+(1037.10-1036.84)\hat{y}] =$	3.011
318-332	$\hat{u}[(322704.04-322701.04)\hat{y}+(5153917.52-5153914.52)\hat{y}+(1036.84-1036.84)\hat{y}] =$	4.243
329-333	$\hat{u}[(322704.04-322701.04)\hat{y}+(5153947.52-5153950.52)\hat{y}+(1044.51-1044.78)\hat{y}] =$	4.251
333-319	$\hat{u}[(322701.04-322704.04)\hat{y}+(5153947.52-5153947.52)\hat{y}+(1044.75-1044.51)\hat{y}] =$	3.010
320-334	$\hat{u}[(322704.04-322701.04)\hat{y}+(5153944.52-5153944.52)\hat{y}+(1044.70-1044.67)\hat{y}] =$	3.000
334-328	$\hat{u}[(322701.04-322704.04)\hat{y}+(5153941.52-5153944.52)\hat{y}+(1044.74-1044.70)\hat{y}] =$	4.243
319-334	$\hat{u}[(322704.04-322701.04)\hat{y}+(5153944.52-5153947.52)\hat{y}+(1044.70-1044.75)\hat{y}] =$	4.243
331-335	$\hat{u}[(322704.04-322701.04)\hat{y}+(5153932.52-5153935.52)\hat{y}+(1040.13-1042.48)\hat{y}] =$	4.850
335-321	$\hat{u}[(322701.04-322704.04)\hat{y}+(5153932.52-5153932.52)\hat{y}+(1041.33-1040.13)\hat{y}] =$	3.231
330-336	$\hat{u}[(322704.04-322701.04)\hat{y}+(5153950.52-5153953.52)\hat{y}+(1044.55-1044.86)\hat{y}] =$	4.254
336-329	$\hat{u}[(322701.04-322704.04)\hat{y}+(5153950.52-5153950.52)\hat{y}+(1044.78-1044.55)\hat{y}] =$	3.009
325-332	$\hat{u}[(322704.04-322701.04)\hat{y}+(5153917.52-5153920.52)\hat{y}+(1036.84-1037.35)\hat{y}] =$	4.273
322-337	$\hat{u}[(322704.04-322701.04)\hat{y}+(5153938.52-5153938.52)\hat{y}+(1042.27-1043.73)\hat{y}] =$	3.336
337-331	$\hat{u}[(322701.04-322704.04)\hat{y}+(5153935.52-5153938.52)\hat{y}+(1042.48-1042.27)\hat{y}] =$	4.248
328-337	$\hat{u}[(322704.04-322701.04)\hat{y}+(5153938.52-5153941.52)\hat{y}+(1042.27-1044.74)\hat{y}] =$	4.909
323-338	$\hat{u}[(322704.04-322701.04)\hat{y}+(5153929.52-5153929.52)\hat{y}+(1038.93-1040.24)\hat{y}] =$	3.274
338-327	$\hat{u}[(322701.04-322704.04)\hat{y}+(5153926.52-5153929.52)\hat{y}+(1038.96-1038.93)\hat{y}] =$	4.243
326-339	$\hat{u}[(322704.04-322701.04)\hat{y}+(5153923.52-5153923.52)\hat{y}+(1037.71-1037.84)\hat{y}] =$	3.003
339-325	$\hat{u}[(322701.04-322704.04)\hat{y}+(5153920.52-5153923.52)\hat{y}+(1037.35-1037.71)\hat{y}] =$	4.258
327-339	$\hat{u}[(322704.04-322701.04)\hat{y}+(5153923.52-5153926.52)\hat{y}+(1037.71-1038.96)\hat{y}] =$	4.423
321-338	$\hat{u}[(322704.04-322701.04)\hat{y}+(5153929.52-5153932.52)\hat{y}+(1038.93-1041.33)\hat{y}] =$	4.874
336-333	$\hat{u}[(322704.04-322704.04)\hat{y}+(5153947.52-5153950.52)\hat{y}+(1044.51-1044.55)\hat{y}] =$	3.000
333-334	$\hat{u}[(322704.04-322704.04)\hat{y}+(5153944.52-5153947.52)\hat{y}+(1044.70-1044.51)\hat{y}] =$	3.006
328-340	$\hat{u}[(322704.04-322701.04)\hat{y}+(5153941.52-5153941.52)\hat{y}+(1043.71-1044.74)\hat{y}] =$	3.172
340-337	$\hat{u}[(322704.04-322704.04)\hat{y}+(5153938.52-5153941.52)\hat{y}+(1042.27-1043.71)\hat{y}] =$	3.328
325-341	$\hat{u}[(322704.04-322701.04)\hat{y}+(5153920.52-5153920.52)\hat{y}+(1037.32-1037.35)\hat{y}] =$	3.000
341-332	$\hat{u}[(322704.04-322704.04)\hat{y}+(5153917.52-5153920.52)\hat{y}+(1036.84-1037.32)\hat{y}] =$	3.038
339-341	$\hat{u}[(322704.04-322704.04)\hat{y}+(5153920.52-5153923.52)\hat{y}+(1037.32-1037.71)\hat{y}] =$	3.025
331-342	$\hat{u}[(322704.04-322701.04)\hat{y}+(5153935.52-5153935.52)\hat{y}+(1041.24-1042.48)\hat{y}] =$	3.246
342-335	$\hat{u}[(322704.04-322704.04)\hat{y}+(5153932.52-5153935.52)\hat{y}+(1040.13-1041.24)\hat{y}] =$	3.199
334-340	$\hat{u}[(322704.04-322704.04)\hat{y}+(5153941.52-5153944.52)\hat{y}+(1043.71-1044.70)\hat{y}] =$	3.159
343-344	$\hat{u}[(322704.04-322704.04)\hat{y}+(5153953.52-5153956.52)\hat{y}+(1044.61-1044.65)\hat{y}] =$	3.000
344-330	$\hat{u}[(322701.04-322704.04)\hat{y}+(5153953.52-5153953.52)\hat{y}+(1044.86-1044.61)\hat{y}] =$	3.010
330-343	$\hat{u}[(322704.04-322701.04)\hat{y}+(5153956.52-5153953.52)\hat{y}+(1044.65-1044.86)\hat{y}] =$	4.248
344-336		

Tabella DISTANZE		Pag. 13
Vertici	$\hat{u}((Es-Ep) \hat{y} + (Ns-Np) \hat{y} + (Zs-Zp) \hat{y}) =$	Distanza
350-337	$\hat{u}((322704.04-322707.04) \hat{y} + (5153938.52-5153938.52) \hat{y} + (1042.27-1041.02) \hat{y}) =$	3.250
345-351	$\hat{u}((322707.04-322704.04) \hat{y} + (5153926.52-5153926.52) \hat{y} + (1038.22-1038.08) \hat{y}) =$	3.003
351-339	$\hat{u}((322704.04-322707.04) \hat{y} + (5153923.52-5153926.52) \hat{y} + (1037.71-1038.22) \hat{y}) =$	4.273
342-352	$\hat{u}((322707.04-322704.04) \hat{y} + (5153932.52-5153935.52) \hat{y} + (1038.86-1041.24) \hat{y}) =$	4.865
352-335	$\hat{u}((322704.04-322707.04) \hat{y} + (5153932.52-5153932.52) \hat{y} + (1040.13-1038.86) \hat{y}) =$	3.258
339-353	$\hat{u}((322707.04-322704.04) \hat{y} + (5153923.52-5153923.52) \hat{y} + (1037.53-1037.71) \hat{y}) =$	3.005
353-341	$\hat{u}((322704.04-322707.04) \hat{y} + (5153920.52-5153923.52) \hat{y} + (1037.32-1037.53) \hat{y}) =$	4.248
341-354	$\hat{u}((322707.04-322704.04) \hat{y} + (5153920.52-5153920.52) \hat{y} + (1036.99-1037.32) \hat{y}) =$	3.018
354-332	$\hat{u}((322704.04-322707.04) \hat{y} + (5153917.52-5153920.52) \hat{y} + (1036.84-1036.99) \hat{y}) =$	4.245
350-342	$\hat{u}((322704.04-322707.04) \hat{y} + (5153935.52-5153938.52) \hat{y} + (1041.24-1041.02) \hat{y}) =$	4.248
335-355	$\hat{u}((322707.04-322704.04) \hat{y} + (5153929.52-5153932.52) \hat{y} + (1038.45-1040.13) \hat{y}) =$	4.563
355-338	$\hat{u}((322704.04-322707.04) \hat{y} + (5153929.52-5153929.52) \hat{y} + (1038.93-1038.45) \hat{y}) =$	3.038
333-349	$\hat{u}((322707.04-322704.04) \hat{y} + (5153944.52-5153947.52) \hat{y} + (1043.63-1044.51) \hat{y}) =$	4.333
355-345	$\hat{u}((322704.04-322707.04) \hat{y} + (5153926.52-5153929.52) \hat{y} + (1038.08-1038.45) \hat{y}) =$	4.259
344-356	$\hat{u}((322707.04-322704.04) \hat{y} + (5153953.52-5153953.52) \hat{y} + (1044.35-1044.61) \hat{y}) =$	3.011
356-346	$\hat{u}((322707.04-322707.04) \hat{y} + (5153950.52-5153953.52) \hat{y} + (1044.28-1044.35) \hat{y}) =$	3.001
347-356	$\hat{u}((322707.04-322707.04) \hat{y} + (5153953.52-5153956.52) \hat{y} + (1044.35-1044.35) \hat{y}) =$	3.000
357-347	$\hat{u}((322707.04-322707.04) \hat{y} + (5153956.52-5153959.52) \hat{y} + (1044.35-1044.44) \hat{y}) =$	3.001
343-357	$\hat{u}((322707.04-322704.04) \hat{y} + (5153959.52-5153956.52) \hat{y} + (1044.44-1044.65) \hat{y}) =$	4.248
349-358	$\hat{u}((322707.04-322707.04) \hat{y} + (5153941.52-5153944.52) \hat{y} + (1042.27-1043.63) \hat{y}) =$	3.294
358-340	$\hat{u}((322704.04-322707.04) \hat{y} + (5153941.52-5153941.52) \hat{y} + (1043.71-1042.27) \hat{y}) =$	3.328
353-354	$\hat{u}((322707.04-322707.04) \hat{y} + (5153920.52-5153923.52) \hat{y} + (1036.99-1037.53) \hat{y}) =$	3.048
342-359	$\hat{u}((322707.04-322704.04) \hat{y} + (5153935.52-5153935.52) \hat{y} + (1039.77-1041.24) \hat{y}) =$	3.341
359-352	$\hat{u}((322707.04-322707.04) \hat{y} + (5153932.52-5153935.52) \hat{y} + (1038.86-1039.77) \hat{y}) =$	3.135
351-353	$\hat{u}((322707.04-322707.04) \hat{y} + (5153923.52-5153926.52) \hat{y} + (1037.53-1038.22) \hat{y}) =$	3.078
350-359	$\hat{u}((322707.04-322707.04) \hat{y} + (5153935.52-5153938.52) \hat{y} + (1039.77-1041.02) \hat{y}) =$	3.250
346-348	$\hat{u}((322707.04-322707.04) \hat{y} + (5153947.52-5153950.52) \hat{y} + (1044.62-1044.28) \hat{y}) =$	3.019
358-350	$\hat{u}((322707.04-322707.04) \hat{y} + (5153938.52-5153941.52) \hat{y} + (1041.02-1042.27) \hat{y}) =$	3.250
352-355	$\hat{u}((322707.04-322707.04) \hat{y} + (5153929.52-5153932.52) \hat{y} + (1038.45-1038.86) \hat{y}) =$	3.028
348-349	$\hat{u}((322707.04-322707.04) \hat{y} + (5153944.52-5153947.52) \hat{y} + (1043.63-1044.62) \hat{y}) =$	3.159
355-351	$\hat{u}((322707.04-322707.04) \hat{y} + (5153926.52-5153929.52) \hat{y} + (1038.22-1038.45) \hat{y}) =$	3.009
346-360	$\hat{u}((322710.04-322707.04) \hat{y} + (5153947.52-5153950.52) \hat{y} + (1043.16-1044.28) \hat{y}) =$	4.388
360-348	$\hat{u}((322707.04-322710.04) \hat{y} + (5153947.52-5153947.52) \hat{y} + (1044.62-1043.16) \hat{y}) =$	3.336
349-361	$\hat{u}((322710.04-322707.04) \hat{y} + (5153944.52-5153944.52) \hat{y} + (1041.95-1043.63) \hat{y}) =$	3.438
361-358	$\hat{u}((322707.04-322710.04) \hat{y} + (5153941.52-5153944.52) \hat{y} + (1042.27-1041.95) \hat{y}) =$	4.255
348-361	$\hat{u}((322710.04-322707.04) \hat{y} + (5153944.52-5153947.52) \hat{y} + (1041.95-1044.62) \hat{y}) =$	5.013
358-362	$\hat{u}((322710.04-322707.04) \hat{y} + (5153938.52-5153941.52) \hat{y} + (1039.67-1042.27) \hat{y}) =$	4.976
362-350	$\hat{u}((322707.04-322710.04) \hat{y} + (5153938.52-5153938.52) \hat{y} + (1041.02-1039.67) \hat{y}) =$	3.290
353-363	$\hat{u}((322710.04-322707.04) \hat{y} + (5153923.52-5153923.52) \hat{y} + (1036.57-1037.53) \hat{y}) =$	3.150
363-354	$\hat{u}((322707.04-322710.04) \hat{y} + (5153920.52-5153923.52) \hat{y} + (1036.99-1036.57) \hat{y}) =$	4.263
351-364	$\hat{u}((322710.04-322707.04) \hat{y} + (5153926.52-5153926.52) \hat{y} + (1037.64-1038.22) \hat{y}) =$	3.056
363-353	$\hat{u}((322707.04-322710.04) \hat{y} + (5153923.52-5153926.52) \hat{y} + (1037.53-1037.64) \hat{y}) =$	4.244
355-365	$\hat{u}((322710.04-322707.04) \hat{y} + (5153929.52-5153929.52) \hat{y} + (1038.32-1038.45) \hat{y}) =$	3.003
365-351	$\hat{u}((322707.04-322710.04) \hat{y} + (5153926.52-5153929.52) \hat{y} + (1038.22-1038.32) \hat{y}) =$	4.244
352-365	$\hat{u}((322710.04-322707.04) \hat{y} + (5153929.52-5153932.52) \hat{y} + (1038.32-1038.86) \hat{y}) =$	4.277
362-359	$\hat{u}((322707.04-322710.04) \hat{y} + (5153935.52-5153938.52) \hat{y} + (1039.77-1039.67) \hat{y}) =$	4.244
357-366	$\hat{u}((322710.04-322707.04) \hat{y} + (5153959.52-5153959.52) \hat{y} + (1044.16-1044.44) \hat{y}) =$	3.013
366-347	$\hat{u}((322707.04-322710.04) \hat{y} + (5153956.52-5153959.52) \hat{y} + (1044.35-1044.16) \hat{y}) =$	4.247
359-367	$\hat{u}((322710.04-322707.04) \hat{y} + (5153932.52-5153935.52) \hat{y} + (1038.92-1039.77) \hat{y}) =$	4.327
367-352	$\hat{u}((322707.04-322710.04) \hat{y} + (5153932.52-5153932.52) \hat{y} + (1038.86-1038.92) \hat{y}) =$	3.001
347-368	$\hat{u}((322710.04-322707.04) \hat{y} + (5153956.52-5153956.52) \hat{y} + (1044.10-1044.35) \hat{y}) =$	3.010
368-356	$\hat{u}((322707.04-322710.04) \hat{y} + (5153953.52-5153956.52) \hat{y} + (1044.35-1044.10) \hat{y}) =$	4.250
356-369	$\hat{u}((322710.04-322707.04) \hat{y} + (5153953.52-5153953.52) \hat{y} + (1044.06-1044.35) \hat{y}) =$	3.014
369-346	$\hat{u}((322707.04-322710.04) \hat{y} + (5153950.52-5153953.52) \hat{y} + (1044.28-1044.06) \hat{y}) =$	4.248
368-369	$\hat{u}((322710.04-322710.04) \hat{y} + (5153953.52-5153956.52) \hat{y} + (1044.06-1044.10) \hat{y}) =$	3.000
346-370	$\hat{u}((322710.04-322707.04) \hat{y} + (5153950.52-5153950.52) \hat{y} + (1044.05-1044.28) \hat{y}) =$	3.009
370-367	$\hat{u}((322710.04-322710.04) \hat{y} + (5153950.52-5153950.52) \hat{y} + (1043.16-1044.05) \hat{y}) =$	3.129
369-370	$\hat{u}((322710.04-322710.04) \hat{y} + (5153950.52-5153953.52) \hat{y} + (1044.05-1044.06) \hat{y}) =$	3.000
366-368	$\hat{u}((322710.04-322710.04) \hat{y} + (5153956.52-5153959.52) \hat{y} + (1044.10-1044.16) \hat{y}) =$	3.001
360-361	$\hat{u}((322710.04-322710.04) \hat{y} + (5153944.52-5153947.52) \hat{y} + (1041.95-1043.16) \hat{y}) =$	3.235
359-371	$\hat{u}((322710.04-322707.04) \hat{y} + (5153935.52-5153935.52) \hat{y} + (1039.23-1039.77) \hat{y}) =$	3.048
371-367	$\hat{u}((322710.04-322710.04) \hat{y} + (5153932.52-5153935.52) \hat{y} + (1038.92-1039.23) \hat{y}) =$	3.016
365-364	$\hat{u}((322710.04-322710.04) \hat{y} + (5153926.52-5153929.52) \hat{y} + (1037.64-1038.32) \hat{y}) =$	3.076
367-365	$\hat{u}((322710.04-322710.04) \hat{y} + (5153929.52-5153932.52) \hat{y} + (1038.32-1038.92) \hat{y}) =$	3.059
361-372	$\hat{u}((322710.04-322710.04) \hat{y} + (5153941.52-5153944.52) \hat{y} + (1040.87-1041.95) \hat{y}) =$	3.188
372-358	$\hat{u}((322707.04-322710.04) \hat{y} + (5153941.52-5153941.52) \hat{y} + (1042.27-1040.87) \hat{y}) =$	3.311
364-363	$\hat{u}((322710.04-322710.04) \hat{y} + (5153923.52-5153926.52) \hat{y} + (1036.57-1037.64) \hat{y}) =$	3.185
362-371	$\hat{u}((322710.04-322710.04) \hat{y} + (5153935.52-5153938.52) \hat{y} + (1039.23-1039.67) \hat{y}) =$	3.032
372-362	$\hat{u}((322710.04-322710.04) \hat{y} + (5153938.52-5153941.52) \hat{y} + (1039.67-1040.87) \hat{y}) =$	3.231
364-373	$\hat{u}((322713.04-322710.04) \hat{y} + (5153926.52-5153926.52) \hat{y} + (1036.39-1037.64) \hat{y}) =$	3.250
373-363	$\hat{u}((322710.04-322713.04) \hat{y} + (5153923.52-5153926.52) \hat{y} + (1036.57-1036.39) \hat{y}) =$	4.246
366-374	$\hat{u}((322713.04-322710.04) \hat{y} + (5153956.52-5153959.52) \hat{y} + (1043.93-1044.16) \hat{y}) =$	4.249
374-368	$\hat{u}((322710.04-322713.04) \hat{y} + (5153956.52-5153956.52) \hat{y} + (1044.10-1043.93) \hat{y}) =$	3.005
361-375	$\hat{u}((322713.04-322710.04) \hat{y} + (5153944.52-5153944.52) \hat{y} + (1040.50-1041.95) \hat{y}) =$	3.332
375-372	$\hat{u}((322710.04-322713.04) \hat{y} + (5153941.52-5153944.52) \hat{y} + (1040.87-1040.50) \hat{y}) =$	4.259
372-376	$\hat{u}((322713.04-322710.04) \hat{y} + (5153938.52-5153941.52) \hat{y} + (1039.60-1040.87) \hat{y}) =$	4.429
376-362	$\hat{u}((322710.04-322713.04) \hat{y} + (5153938.52-5153938.52) \hat{y} + (1039.67-1039.60) \hat{y}) =$	3.001
371-377	$\hat{u}((322713.04-322710.04) \hat{y} + (5153932.52-5153935.52) \hat{y} + (1038.13-1039.23) \hat{y}) =$	4.383
377-367	$\hat{u}((322710.04-322713.04) \hat{y} + (5153932.52-5153932.52) \hat{y} + (1038.92-1038.13) \hat{y}) =$	3.102
367-378	$\hat{u}((322713.04-322710.04) \hat{y} + (5153929.52-5153932.52) \hat{y} + (1037.22-1038.92) \hat{y}) =$	4.571
378-365	$\hat{u}((322710.04-322713.04) \hat{y} + (5153929.52-5153929.52) \hat{y} + (1038.32-1037.22) \hat{y}) =$	3.195
374-369	$\hat{u}((322710.04-322713.04) \hat{y} + (5153953.52-5153956.52) \hat{y} + (1044.06-1043.93) \hat{y}) =$	4.245
369-379	$\hat{u}((322713.04-322710.04) \hat{y} + (5153950.52-5153953.52) \hat{y} + (1042.33-1044.06) \hat{y}) =$	4.582
379-370	$\hat{u}((322710.04-322713.04) \hat{y} + (5153950.52-5153950.52) \hat{y} + (1044.05-1042.33) \hat{y}) =$	3.458
360-375	$\hat{u}((322713.04-322710.04) \hat{y} + (5153944.52-5153947.52) \hat{y} + (1040.50-1043.16) \hat{y}) =$	5.008
378-364	$\hat{u}((322710.04-322713.04) \hat{y} + (5153926.52-5153929.52) \hat{y} + (1037.64-1037.22) \hat{y}) =$	4.263
376-371	$\hat{u}((322710.04-322713.04) \hat{y} + (5153935.52-5153938.52) \hat{y} + (1039.23-1039.60) \hat{y}) =$	4.259
370-380	$\hat{u}((322713.04-322710.04) \hat{y} + (5153947.52-5153950.52) \hat{y} + (1041.50-1044.05) \hat{y}) =$	4.950
380-360	$\hat{u}((322710.04-322713.04) \hat{y} + (5153947.52-5153947.52) \hat{y} + (1043.16-1041.50) \hat{y}) =$	3.429
369-381	$\hat{u}((322713.04-322710.04) \hat{y} + (5153953.52-5153953.52) \hat{y} + (1043.46-1044.06) \hat{y}) =$	3.059
381-379	$\hat{u}((322713.04-322713.04) \hat{y} + (5153950.52-5153953.52) \hat{y} + (1042.33-1043.46) \hat{y}) =$	3.206
379-380	$\hat{u}((322713.04-322713.04) \hat{y} + (5153947.52-5153950.52) \hat{y} + (1041.50-1042.33) \hat{y}) =$	3.113
380-375	$\hat{u}((322713.04-322713.04) \hat{y} + (5153944.52-5153947.52) \hat{y} + (1040.50-1041.50) \hat{y}) =$	3.162
382-383	$\hat{u}((322713.04-322713.04) \hat{y} + (5153959.52-5153962.52) \hat{y} + (1043.93-1043.95) \hat{y}) =$	3.000
383-366	$\hat{u}((322710.04-322713.04) \hat{y} + (5153959.52-5153959.52) \hat{y} + (1044.16-1043.93) \hat{y}) =$	3.009
366-382	$\hat{u}((322713.04-322710.04) \hat{y} + (5153962.52-5153959.52) \hat{y} + (1043.95-1044.16) \hat{y}) =$	4.248
375-384	$\hat{u}((322713.04-322713.04) \hat{y} + (5153941.52-5153944.52) \hat{y} + (1040.42-1040.50) \hat{y}) =$	3.035
384-372	$\hat{u}((322710.04-322713.04) \hat{y} + (5153941.52-5153941.52) \hat{y} + (1040.87-1040.42) \hat{y}) =$	3.113
371-385	$\hat{u}((322713.04-322710.04) \hat{y} + (5153935.52-5153935.52) \hat{y} + (1039.22-1039.23) \hat{y}) =$	3.000
385-377	$\hat{u}((322713.04-322713.04) \hat{y} + (5153932.52-5153935.52) \hat{y} + (1038.13-1039.22) \hat{y}) =$	3.192
376-385	$\hat{u}((322713.04-322713.04) \hat{y} + (5153935.52-5153938.52) \hat{y} + (1039.22-1039.60) \hat{y}) =$	3.024
378-373	$\hat{u}((322713.04-322713.04) \hat{y} + (5153926.52-5153929.52) \hat{y} + (1036.39-1037.22) \hat{y}) =$	3.113
383-374	$\hat{u}((322713.04-322713.04) \hat{y} + (5153956.52-51539$	

Tabella DISTANZE		Pag. 14
Vertici	$\hat{u}[(Es-Ep) \hat{y}+(Ns-Np) \hat{y}+(Zs-Zp) \hat{y}] =$	Distanza
383-393	$\hat{u}[(322716.04-322713.04) \hat{y}+(5153959.52-5153959.52) \hat{y}+(1043.52-1043.93) \hat{y}] =$	3.028
393-374	$\hat{u}[(322713.04-322716.04) \hat{y}+(5153956.52-5153959.52) \hat{y}+(1043.93-1043.52) \hat{y}] =$	4.262
385-392	$\hat{u}[(322716.04-322713.04) \hat{y}+(5153932.52-5153935.52) \hat{y}+(1036.72-1039.22) \hat{y}] =$	4.924
389-384	$\hat{u}[(322713.04-322716.04) \hat{y}+(5153941.52-5153944.52) \hat{y}+(1040.04-1040.42) \hat{y}] =$	4.260
381-394	$\hat{u}[(322716.04-322713.04) \hat{y}+(5153953.52-5153953.52) \hat{y}+(1041.92-1043.46) \hat{y}] =$	3.372
394-386	$\hat{u}[(322716.04-322716.04) \hat{y}+(5153950.52-5153953.52) \hat{y}+(1041.33-1041.92) \hat{y}] =$	3.057
388-394	$\hat{u}[(322716.04-322716.04) \hat{y}+(5153953.52-5153956.52) \hat{y}+(1041.92-1042.84) \hat{y}] =$	3.158
390-398	$\hat{u}[(322716.04-322716.04) \hat{y}+(5153959.52-5153962.52) \hat{y}+(1043.52-1043.73) \hat{y}] =$	3.007
384-395	$\hat{u}[(322716.04-322713.04) \hat{y}+(5153941.52-5153941.52) \hat{y}+(1039.77-1040.04) \hat{y}] =$	3.012
395-391	$\hat{u}[(322716.04-322716.04) \hat{y}+(5153938.52-5153941.52) \hat{y}+(1038.81-1039.77) \hat{y}] =$	3.150
389-395	$\hat{u}[(322716.04-322716.04) \hat{y}+(5153941.52-5153944.52) \hat{y}+(1039.77-1040.42) \hat{y}] =$	3.070
385-396	$\hat{u}[(322716.04-322713.04) \hat{y}+(5153935.52-5153935.52) \hat{y}+(1037.78-1039.22) \hat{y}] =$	3.328
396-392	$\hat{u}[(322716.04-322716.04) \hat{y}+(5153932.52-5153935.52) \hat{y}+(1036.72-1037.78) \hat{y}] =$	3.182
386-387	$\hat{u}[(322716.04-322716.04) \hat{y}+(5153947.52-5153950.52) \hat{y}+(1040.93-1041.33) \hat{y}] =$	3.027
393-388	$\hat{u}[(322716.04-322716.04) \hat{y}+(5153956.52-5153959.52) \hat{y}+(1042.84-1043.52) \hat{y}] =$	3.076
382-397	$\hat{u}[(322716.04-322713.04) \hat{y}+(5153965.52-5153962.52) \hat{y}+(1043.78-1043.95) \hat{y}] =$	4.246
397-390	$\hat{u}[(322716.04-322716.04) \hat{y}+(5153962.52-5153965.52) \hat{y}+(1043.73-1043.78) \hat{y}] =$	3.000
391-396	$\hat{u}[(322716.04-322716.04) \hat{y}+(5153935.52-5153938.52) \hat{y}+(1037.78-1038.81) \hat{y}] =$	3.172
387-389	$\hat{u}[(322716.04-322716.04) \hat{y}+(5153944.52-5153947.52) \hat{y}+(1040.42-1040.93) \hat{y}] =$	3.043
398-386	$\hat{u}[(322716.04-322719.04) \hat{y}+(5153950.52-5153950.52) \hat{y}+(1041.33-1041.29) \hat{y}] =$	3.000
394-398	$\hat{u}[(322719.04-322716.04) \hat{y}+(5153950.52-5153953.52) \hat{y}+(1041.29-1041.92) \hat{y}] =$	4.289
399-387	$\hat{u}[(322716.04-322719.04) \hat{y}+(5153947.52-5153947.52) \hat{y}+(1040.93-1040.44) \hat{y}] =$	3.040
386-399	$\hat{u}[(322719.04-322716.04) \hat{y}+(5153947.52-5153950.52) \hat{y}+(1040.44-1041.33) \hat{y}] =$	4.335
400-395	$\hat{u}[(322716.04-322719.04) \hat{y}+(5153941.52-5153941.52) \hat{y}+(1039.77-1038.22) \hat{y}] =$	3.345
389-400	$\hat{u}[(322719.04-322716.04) \hat{y}+(5153941.52-5153944.52) \hat{y}+(1038.29-1040.42) \hat{y}] =$	4.747
401-391	$\hat{u}[(322716.04-322719.04) \hat{y}+(5153938.52-5153938.52) \hat{y}+(1038.81-1037.00) \hat{y}] =$	3.504
395-401	$\hat{u}[(322719.04-322716.04) \hat{y}+(5153938.52-5153941.52) \hat{y}+(1037.00-1039.77) \hat{y}] =$	5.067
393-402	$\hat{u}[(322719.04-322716.04) \hat{y}+(5153959.52-5153959.52) \hat{y}+(1042.76-1043.52) \hat{y}] =$	3.095
402-388	$\hat{u}[(322716.04-322719.04) \hat{y}+(5153956.52-5153959.52) \hat{y}+(1042.84-1042.76) \hat{y}] =$	4.243
397-403	$\hat{u}[(322719.04-322716.04) \hat{y}+(5153965.52-5153965.52) \hat{y}+(1043.48-1043.78) \hat{y}] =$	3.015
403-390	$\hat{u}[(322716.04-322719.04) \hat{y}+(5153962.52-5153965.52) \hat{y}+(1043.73-1043.48) \hat{y}] =$	4.250
388-404	$\hat{u}[(322719.04-322716.04) \hat{y}+(5153956.52-5153956.52) \hat{y}+(1042.26-1042.84) \hat{y}] =$	3.056
404-394	$\hat{u}[(322716.04-322719.04) \hat{y}+(5153953.52-5153956.52) \hat{y}+(1041.92-1042.26) \hat{y}] =$	4.256
390-405	$\hat{u}[(322719.04-322716.04) \hat{y}+(5153962.52-5153962.52) \hat{y}+(1043.43-1043.73) \hat{y}] =$	3.015
405-393	$\hat{u}[(322716.04-322719.04) \hat{y}+(5153959.52-5153962.52) \hat{y}+(1043.52-1043.43) \hat{y}] =$	4.244
406-389	$\hat{u}[(322716.04-322719.04) \hat{y}+(5153944.52-5153944.52) \hat{y}+(1040.42-1039.38) \hat{y}] =$	3.175
387-406	$\hat{u}[(322719.04-322716.04) \hat{y}+(5153944.52-5153947.52) \hat{y}+(1039.38-1040.93) \hat{y}] =$	4.517
407-396	$\hat{u}[(322716.04-322719.04) \hat{y}+(5153935.52-5153935.52) \hat{y}+(1037.78-1036.22) \hat{y}] =$	3.381
391-407	$\hat{u}[(322719.04-322716.04) \hat{y}+(5153935.52-5153938.52) \hat{y}+(1036.22-1038.81) \hat{y}] =$	4.971
408-394	$\hat{u}[(322716.04-322719.04) \hat{y}+(5153953.52-5153953.52) \hat{y}+(1041.92-1041.84) \hat{y}] =$	3.001
404-408	$\hat{u}[(322719.04-322719.04) \hat{y}+(5153953.52-5153956.52) \hat{y}+(1041.84-1042.26) \hat{y}] =$	3.029
399-407	$\hat{u}[(322719.04-442719.04) \hat{y}+(5153947.52-5153947.52) \hat{y}+(1039.38-1040.44) \hat{y}] =$	3.182
406-400	$\hat{u}[(322719.04-322719.04) \hat{y}+(5153941.52-5153944.52) \hat{y}+(1038.29-1039.38) \hat{y}] =$	3.192
402-404	$\hat{u}[(322719.04-322719.04) \hat{y}+(5153956.52-5153959.52) \hat{y}+(1042.26-1042.76) \hat{y}] =$	3.041
403-405	$\hat{u}[(322719.04-322719.04) \hat{y}+(5153962.52-5153965.52) \hat{y}+(1043.43-1043.48) \hat{y}] =$	3.000
398-399	$\hat{u}[(322719.04-322719.04) \hat{y}+(5153947.52-5153950.52) \hat{y}+(1040.44-1041.29) \hat{y}] =$	3.118
400-401	$\hat{u}[(322719.04-322719.04) \hat{y}+(5153938.52-5153941.52) \hat{y}+(1037.00-1038.29) \hat{y}] =$	3.266
408-398	$\hat{u}[(322719.04-322719.04) \hat{y}+(5153950.52-5153953.52) \hat{y}+(1041.29-1041.84) \hat{y}] =$	3.050
405-402	$\hat{u}[(322719.04-322719.04) \hat{y}+(5153959.52-5153962.52) \hat{y}+(1042.76-1043.43) \hat{y}] =$	3.074
409-403	$\hat{u}[(322719.04-322719.04) \hat{y}+(5153965.52-5153968.52) \hat{y}+(1043.48-1043.59) \hat{y}] =$	3.002
397-409	$\hat{u}[(322719.04-322716.04) \hat{y}+(5153968.52-5153965.52) \hat{y}+(1043.59-1043.78) \hat{y}] =$	4.247
401-407	$\hat{u}[(322719.04-322719.04) \hat{y}+(5153935.52-5153938.52) \hat{y}+(1036.22-1037.00) \hat{y}] =$	3.100
404-410	$\hat{u}[(322722.04-322719.04) \hat{y}+(5153956.52-5153956.52) \hat{y}+(1041.94-1042.26) \hat{y}] =$	3.017
410-408	$\hat{u}[(322719.04-322722.04) \hat{y}+(5153953.52-5153956.52) \hat{y}+(1041.84-1041.94) \hat{y}] =$	4.244
405-411	$\hat{u}[(322722.04-322719.04) \hat{y}+(5153962.52-5153962.52) \hat{y}+(1043.02-1043.43) \hat{y}] =$	3.028
411-402	$\hat{u}[(322719.04-322722.04) \hat{y}+(5153959.52-5153962.52) \hat{y}+(1042.76-1043.02) \hat{y}] =$	4.251
412-398	$\hat{u}[(322719.04-322722.04) \hat{y}+(5153950.52-5153950.52) \hat{y}+(1041.29-1039.77) \hat{y}] =$	3.363
408-412	$\hat{u}[(322722.04-322719.04) \hat{y}+(5153950.52-5153953.52) \hat{y}+(1039.77-1041.84) \hat{y}] =$	4.721
409-413	$\hat{u}[(322722.04-322719.04) \hat{y}+(5153968.52-5153968.52) \hat{y}+(1043.31-1043.59) \hat{y}] =$	3.013
413-403	$\hat{u}[(322719.04-322722.04) \hat{y}+(5153965.52-5153968.52) \hat{y}+(1043.48-1043.31) \hat{y}] =$	4.246
414-400	$\hat{u}[(322719.04-322722.04) \hat{y}+(5153941.52-5153941.52) \hat{y}+(1038.29-1036.52) \hat{y}] =$	3.483
406-414	$\hat{u}[(322722.04-322719.04) \hat{y}+(5153941.52-5153944.52) \hat{y}+(1036.52-1039.38) \hat{y}] =$	5.117
415-401	$\hat{u}[(322719.04-322722.04) \hat{y}+(5153938.52-5153938.52) \hat{y}+(1037.00-1035.84) \hat{y}] =$	3.216
400-415	$\hat{u}[(322722.04-322719.04) \hat{y}+(5153938.52-5153941.52) \hat{y}+(1035.84-1038.29) \hat{y}] =$	4.899
402-410	$\hat{u}[(322722.04-322719.04) \hat{y}+(5153956.52-5153959.52) \hat{y}+(1041.94-1042.76) \hat{y}] =$	4.321
416-399	$\hat{u}[(322719.04-322722.04) \hat{y}+(5153947.52-5153947.52) \hat{y}+(1040.44-1038.48) \hat{y}] =$	3.584
398-416	$\hat{u}[(322722.04-322719.04) \hat{y}+(5153947.52-5153950.52) \hat{y}+(1038.48-1041.29) \hat{y}] =$	5.089
403-417	$\hat{u}[(322722.04-322719.04) \hat{y}+(5153965.52-5153965.52) \hat{y}+(1043.23-1043.48) \hat{y}] =$	3.010
417-405	$\hat{u}[(322719.04-322722.04) \hat{y}+(5153962.52-5153965.52) \hat{y}+(1043.43-1043.23) \hat{y}] =$	4.247
415-407	$\hat{u}[(322719.04-322722.04) \hat{y}+(5153935.52-5153938.52) \hat{y}+(1036.22-1035.84) \hat{y}] =$	3.260
418-406	$\hat{u}[(322719.04-322722.04) \hat{y}+(5153944.52-5153944.52) \hat{y}+(1039.38-1037.62) \hat{y}] =$	4.478
399-418	$\hat{u}[(322722.04-322719.04) \hat{y}+(5153944.52-5153947.52) \hat{y}+(1037.62-1040.44) \hat{y}] =$	5.094
409-419	$\hat{u}[(322722.04-322719.04) \hat{y}+(5153971.52-5153968.52) \hat{y}+(1043.39-1043.59) \hat{y}] =$	4.248
419-413	$\hat{u}[(322722.04-322722.04) \hat{y}+(5153968.52-5153971.52) \hat{y}+(1043.31-1043.38) \hat{y}] =$	3.001
420-402	$\hat{u}[(322719.04-322722.04) \hat{y}+(5153959.52-5153959.52) \hat{y}+(1042.76-1042.67) \hat{y}] =$	3.001
411-420	$\hat{u}[(322722.04-322722.04) \hat{y}+(5153959.52-5153962.52) \hat{y}+(1042.67-1043.02) \hat{y}] =$	3.020
420-410	$\hat{u}[(322722.04-322722.04) \hat{y}+(5153956.52-5153959.52) \hat{y}+(1041.94-1042.67) \hat{y}] =$	3.088
410-421	$\hat{u}[(322722.04-322722.04) \hat{y}+(5153953.52-5153956.52) \hat{y}+(1041.02-1041.94) \hat{y}] =$	3.138
421-408	$\hat{u}[(322719.04-322722.04) \hat{y}+(5153953.52-5153953.52) \hat{y}+(1041.84-1041.02) \hat{y}] =$	3.110
417-411	$\hat{u}[(322722.04-322722.04) \hat{y}+(5153962.52-5153965.52) \hat{y}+(1043.02-1043.23) \hat{y}] =$	3.007
413-417	$\hat{u}[(322722.04-322722.04) \hat{y}+(5153965.52-5153968.52) \hat{y}+(1043.23-1043.31) \hat{y}] =$	3.001
421-412	$\hat{u}[(322722.04-322722.04) \hat{y}+(5153950.52-5153953.52) \hat{y}+(1039.77-1041.02) \hat{y}] =$	3.250
416-418	$\hat{u}[(322722.04-322722.04) \hat{y}+(5153944.52-5153947.52) \hat{y}+(1037.62-1038.48) \hat{y}] =$	3.121
418-414	$\hat{u}[(322722.04-322722.04) \hat{y}+(5153941.52-5153944.52) \hat{y}+(1036.52-1037.62) \hat{y}] =$	3.195
412-416	$\hat{u}[(322722.04-322722.04) \hat{y}+(5153947.52-5153950.52) \hat{y}+(1038.48-1039.77) \hat{y}] =$	3.266
414-415	$\hat{u}[(322722.04-322722.04) \hat{y}+(5153938.52-5153941.52) \hat{y}+(1035.84-1036.52) \hat{y}] =$	3.076
422-410	$\hat{u}[(322722.04-322725.04) \hat{y}+(5153956.52-5153956.52) \hat{y}+(1041.94-1040.72) \hat{y}] =$	3.239
420-422	$\hat{u}[(322725.04-322722.04) \hat{y}+(5153956.52-5153959.52) \hat{y}+(1040.72-1042.67) \hat{y}] =$	4.669
413-423	$\hat{u}[(322725.04-322722.04) \hat{y}+(5153968.52-5153968.52) \hat{y}+(1043.07-1043.31) \hat{y}] =$	3.010
423-417	$\hat{u}[(322722.04-322725.04) \hat{y}+(5153965.52-5153968.52) \hat{y}+(1043.23-1043.07) \hat{y}] =$	4.246
419-424	$\hat{u}[(322725.04-322722.04) \hat{y}+(5153971.52-5153971.52) \hat{y}+(1043.12-1043.38) \hat{y}] =$	3.011
424-413	$\hat{u}[(322722.04-322725.04) \hat{y}+(5153968.52-5153971.52) \hat{y}+(1043.31-1043.12) \hat{y}] =$	4.247
412-425	$\hat{u}[(322725.04-322722.04) \hat{y}+(5153947.52-5153950.52) \hat{y}+(1036.79-1039.77) \hat{y}] =$	5.185
425-416	$\hat{u}[(322722.04-322725.04) \hat{y}+(5153947.52-5153947.52) \hat{y}+(1038.48-1036.79) \hat{y}] =$	3.443
426-414	$\hat{u}[(322722.04-322725.04) \hat{y}+(5153941.52-5153941.52) \hat{y}+(1036.52-1035.67) \hat{y}] =$	3.118
418-426	$\hat{u}[(322725.04-322722.04) \hat{y}+(5153941.52-5153944.52) \hat{y}+(1035.67-1037.62) \hat{y}] =$	4.669
417-427	$\hat{u}[(322725.04-322722.04) \hat{y}+(5153965.52-5153965.52) \hat{y}+(1042.99-1043.23) \hat{y}] =$	3.010
427-411	$\hat{u}[(322722.04-322725.04) \hat{y}+(5153962.52-5153965.52) \hat{y}+(1043.02-1042.99) \hat{y}] =$	4.243
428-421	$\hat{u}[(322722.04-322725.04) \hat{y}+(5153953.52-5153953.52) \hat{y}+(1041.02-1039.22) \hat{y}] =$	3.499
410-428	$\hat{u}[(322725.04-322722.04) \hat{y}+(5153953.52-5153956.52) \hat{y}+(1039.22-1041.94) \hat{y}] =$	5.040
411-429	$\hat{u}[(322725.04-322722.04) \hat{y}+(5153962.52-5153962.52) \hat{y}+(1043.02-1043.02) \hat{y}] =$	3.000
429-420	$\hat{u}[(322722.04-322725.04) \hat{y}+(5153959.52-5153962.52) \hat{y}+(1042.67-1043.02) \hat{y}] =$	4.257
426-415	$\hat{u}[(322722.04-322725.04) \hat{y}+(5153938.52-5153941.52) \hat{y}+(1035.84-1035.67) \hat{y}] =$	4.246
430-412	$\hat{u}[(322722.04-322725.04) \hat{y}+(5153950.52-5153950.52) \hat{y}+(1039.77-1037.88) \hat{y}] =$	3.546
421-430	$\hat{u}[(322725.04-32272$	

Tabella DISTANZE		Pag. 15
Vertici	$\hat{u}[(Es-Ep)\hat{y}+(Ns-Np)\hat{y}+(Zs-Zp)\hat{y}] =$	Distanza
424-435	$\hat{u}[(322728.04-322725.04)\hat{y}+(5153971.52-5153971.52)\hat{y}+(1042.87-1043.12)\hat{y}] =$	3.010
435-423	$\hat{u}[(322725.04-322728.04)\hat{y}+(5153968.52-5153971.52)\hat{y}+(1043.07-1042.87)\hat{y}] =$	4.247
436-432	$\hat{u}[(322725.04-322728.04)\hat{y}+(5153959.52-5153959.52)\hat{y}+(1042.12-1040.72)\hat{y}] =$	3.311
429-436	$\hat{u}[(322728.04-322725.04)\hat{y}+(5153959.52-5153962.52)\hat{y}+(1040.72-1043.02)\hat{y}] =$	4.826
436-422	$\hat{u}[(322725.04-322728.04)\hat{y}+(5153956.52-5153959.52)\hat{y}+(1040.72-1040.72)\hat{y}] =$	4.243
422-437	$\hat{u}[(322728.04-322725.04)\hat{y}+(5153953.52-5153956.52)\hat{y}+(1037.83-1040.72)\hat{y}] =$	5.133
437-428	$\hat{u}[(322725.04-322728.04)\hat{y}+(5153953.52-5153953.52)\hat{y}+(1039.22-1037.83)\hat{y}] =$	3.306
438-430	$\hat{u}[(322725.04-322728.04)\hat{y}+(5153950.52-5153950.52)\hat{y}+(1037.88-1036.23)\hat{y}] =$	3.424
428-438	$\hat{u}[(322728.04-322725.04)\hat{y}+(5153950.52-5153953.52)\hat{y}+(1036.23-1039.22)\hat{y}] =$	5.190
425-433	$\hat{u}[(322728.04-322725.04)\hat{y}+(5153947.52-5153947.52)\hat{y}+(1035.35-1036.79)\hat{y}] =$	4.480
423-434	$\hat{u}[(322728.04-322725.04)\hat{y}+(5153965.52-5153968.52)\hat{y}+(1042.73-1043.07)\hat{y}] =$	4.256
430-439	$\hat{u}[(322728.04-322725.04)\hat{y}+(5153947.52-5153950.52)\hat{y}+(1035.47-1037.88)\hat{y}] =$	4.879
439-425	$\hat{u}[(322725.04-322728.04)\hat{y}+(5153947.52-5153947.52)\hat{y}+(1036.79-1035.47)\hat{y}] =$	3.278
419-440	$\hat{u}[(322728.04-322722.04)\hat{y}+(5153974.52-5153971.52)\hat{y}+(1042.90-1043.38)\hat{y}] =$	6.725
440-435	$\hat{u}[(322728.04-322728.04)\hat{y}+(5153971.52-5153974.52)\hat{y}+(1042.87-1042.90)\hat{y}] =$	3.000
435-419	$\hat{u}[(322722.04-322728.04)\hat{y}+(5153971.52-5153971.52)\hat{y}+(1043.38-1042.87)\hat{y}] =$	6.022
441-423	$\hat{u}[(322725.04-322728.04)\hat{y}+(5153968.52-5153968.52)\hat{y}+(1043.07-1042.85)\hat{y}] =$	3.008
435-441	$\hat{u}[(322728.04-322728.04)\hat{y}+(5153968.52-5153971.52)\hat{y}+(1042.85-1042.87)\hat{y}] =$	3.000
441-434	$\hat{u}[(322728.04-322728.04)\hat{y}+(5153965.52-5153968.52)\hat{y}+(1042.73-1042.85)\hat{y}] =$	3.002
422-442	$\hat{u}[(322728.04-322725.04)\hat{y}+(5153956.52-5153956.52)\hat{y}+(1039.24-1040.72)\hat{y}] =$	3.345
442-437	$\hat{u}[(322728.04-322728.04)\hat{y}+(5153953.52-5153956.52)\hat{y}+(1037.83-1039.24)\hat{y}] =$	3.315
438-439	$\hat{u}[(322728.04-322728.04)\hat{y}+(5153947.52-5153950.52)\hat{y}+(1035.47-1036.23)\hat{y}] =$	3.095
429-443	$\hat{u}[(322728.04-322725.04)\hat{y}+(5153962.52-5153962.52)\hat{y}+(1042.01-1043.02)\hat{y}] =$	3.165
443-436	$\hat{u}[(322728.04-322721.04)\hat{y}+(5153947.52-5153962.52)\hat{y}+(1040.72-1042.01)\hat{y}] =$	3.266
437-438	$\hat{u}[(322728.04-322728.04)\hat{y}+(5153950.52-5153953.52)\hat{y}+(1036.23-1037.83)\hat{y}] =$	3.400
436-442	$\hat{u}[(322728.04-322728.04)\hat{y}+(5153956.52-5153959.52)\hat{y}+(1039.24-1040.72)\hat{y}] =$	3.345
434-443	$\hat{u}[(322728.04-322728.04)\hat{y}+(5153962.52-5153965.52)\hat{y}+(1042.01-1042.73)\hat{y}] =$	3.085
439-433	$\hat{u}[(322728.04-322728.04)\hat{y}+(5153944.52-5153947.52)\hat{y}+(1035.35-1035.47)\hat{y}] =$	3.002
444-435	$\hat{u}[(322728.04-322731.04)\hat{y}+(5153971.52-5153971.52)\hat{y}+(1042.87-1042.83)\hat{y}] =$	3.000
440-444	$\hat{u}[(322731.04-322728.04)\hat{y}+(5153971.52-5153974.52)\hat{y}+(1042.83-1042.90)\hat{y}] =$	4.243
445-434	$\hat{u}[(322731.04-322731.04)\hat{y}+(5153965.52-5153965.52)\hat{y}+(1042.73-1041.67)\hat{y}] =$	3.182
441-445	$\hat{u}[(322731.04-322728.04)\hat{y}+(5153965.52-5153968.52)\hat{y}+(1041.67-1042.85)\hat{y}] =$	4.404
443-446	$\hat{u}[(322731.04-322728.04)\hat{y}+(5153959.52-5153962.52)\hat{y}+(1039.11-1042.01)\hat{y}] =$	5.139
446-436	$\hat{u}[(322728.04-322731.04)\hat{y}+(5153959.52-5153959.52)\hat{y}+(1040.72-1039.11)\hat{y}] =$	3.405
447-442	$\hat{u}[(322728.04-322731.04)\hat{y}+(5153956.52-5153956.52)\hat{y}+(1039.24-1037.78)\hat{y}] =$	3.336
436-447	$\hat{u}[(322731.04-322728.04)\hat{y}+(5153956.52-5153959.52)\hat{y}+(1037.78-1040.72)\hat{y}] =$	5.162
437-448	$\hat{u}[(322731.04-322728.04)\hat{y}+(5153950.52-5153953.52)\hat{y}+(1035.40-1037.83)\hat{y}] =$	4.889
448-438	$\hat{u}[(322728.04-322731.04)\hat{y}+(5153950.52-5153950.52)\hat{y}+(1036.23-1035.40)\hat{y}] =$	3.113
449-439	$\hat{u}[(322728.04-322731.04)\hat{y}+(5153947.52-5153947.52)\hat{y}+(1035.47-1035.23)\hat{y}] =$	3.010
438-444	$\hat{u}[(322731.04-322728.04)\hat{y}+(5153947.52-5153950.52)\hat{y}+(1035.23-1036.23)\hat{y}] =$	4.359
433-449	$\hat{u}[(322731.04-322728.04)\hat{y}+(5153944.52-5153944.52)\hat{y}+(1035.23-1035.35)\hat{y}] =$	4.244
434-450	$\hat{u}[(322731.04-322728.04)\hat{y}+(5153962.52-5153965.52)\hat{y}+(1040.43-1042.73)\hat{y}] =$	4.826
450-443	$\hat{u}[(322728.04-322731.04)\hat{y}+(5153962.52-5153962.52)\hat{y}+(1042.01-1040.43)\hat{y}] =$	3.391
444-441	$\hat{u}[(322728.04-322731.04)\hat{y}+(5153968.52-5153971.52)\hat{y}+(1042.85-1042.83)\hat{y}] =$	4.243
451-437	$\hat{u}[(322728.04-322731.04)\hat{y}+(5153953.52-5153953.52)\hat{y}+(1037.83-1036.41)\hat{y}] =$	3.319
442-451	$\hat{u}[(322731.04-322728.04)\hat{y}+(5153953.52-5153956.52)\hat{y}+(1036.41-1039.24)\hat{y}] =$	5.109
440-452	$\hat{u}[(322731.04-322728.04)\hat{y}+(5153974.52-5153974.52)\hat{y}+(1042.70-1042.90)\hat{y}] =$	3.007
452-444	$\hat{u}[(322731.04-322731.04)\hat{y}+(5153971.52-5153974.52)\hat{y}+(1042.83-1042.70)\hat{y}] =$	3.003
444-453	$\hat{u}[(322731.04-322731.04)\hat{y}+(5153968.52-5153971.52)\hat{y}+(1042.88-1042.83)\hat{y}] =$	3.000
453-441	$\hat{u}[(322728.04-322731.04)\hat{y}+(5153968.52-5153968.52)\hat{y}+(1042.85-1042.88)\hat{y}] =$	3.000
445-450	$\hat{u}[(322731.04-322731.04)\hat{y}+(5153962.52-5153965.52)\hat{y}+(1040.43-1041.67)\hat{y}] =$	3.246
450-446	$\hat{u}[(322731.04-322731.04)\hat{y}+(5153959.52-5153962.52)\hat{y}+(1039.11-1040.43)\hat{y}] =$	3.278
447-451	$\hat{u}[(322731.04-322731.04)\hat{y}+(5153953.52-5153956.52)\hat{y}+(1036.41-1037.78)\hat{y}] =$	3.298
451-448	$\hat{u}[(322731.04-322731.04)\hat{y}+(5153950.52-5153953.52)\hat{y}+(1035.40-1036.41)\hat{y}] =$	3.165
448-449	$\hat{u}[(322731.04-322731.04)\hat{y}+(5153947.52-5153950.52)\hat{y}+(1035.23-1035.40)\hat{y}] =$	3.005
446-447	$\hat{u}[(322731.04-322731.04)\hat{y}+(5153956.52-5153959.52)\hat{y}+(1037.78-1039.11)\hat{y}] =$	3.282
453-445	$\hat{u}[(322731.04-322731.04)\hat{y}+(5153965.52-5153968.52)\hat{y}+(1041.67-1042.88)\hat{y}] =$	3.235
440-454	$\hat{u}[(322731.04-322728.04)\hat{y}+(5153977.52-5153974.52)\hat{y}+(1042.54-1042.90)\hat{y}] =$	4.245
454-452	$\hat{u}[(322731.04-322731.04)\hat{y}+(5153974.52-5153977.52)\hat{y}+(1042.70-1042.75)\hat{y}] =$	3.000
455-445	$\hat{u}[(322731.04-322734.04)\hat{y}+(5153965.52-5153965.52)\hat{y}+(1041.67-1040.01)\hat{y}] =$	3.429
453-455	$\hat{u}[(322734.04-322731.04)\hat{y}+(5153965.52-5153968.52)\hat{y}+(1040.01-1042.83)\hat{y}] =$	5.122
456-450	$\hat{u}[(322731.04-322734.04)\hat{y}+(5153962.52-5153962.52)\hat{y}+(1040.43-1038.89)\hat{y}] =$	3.372
445-456	$\hat{u}[(322734.04-322731.04)\hat{y}+(5153962.52-5153965.52)\hat{y}+(1038.89-1041.67)\hat{y}] =$	5.072
446-457	$\hat{u}[(322734.04-322731.04)\hat{y}+(5153956.52-5153959.52)\hat{y}+(1036.20-1039.11)\hat{y}] =$	5.145
457-447	$\hat{u}[(322731.04-322734.04)\hat{y}+(5153956.52-5153956.52)\hat{y}+(1037.78-1036.20)\hat{y}] =$	3.391
458-451	$\hat{u}[(322731.04-322734.04)\hat{y}+(5153953.52-5153953.52)\hat{y}+(1036.41-1035.29)\hat{y}] =$	3.202
447-458	$\hat{u}[(322734.04-322731.04)\hat{y}+(5153953.52-5153956.52)\hat{y}+(1035.29-1037.78)\hat{y}] =$	4.919
459-444	$\hat{u}[(322731.04-322734.04)\hat{y}+(5153971.52-5153974.52)\hat{y}+(1042.83-1042.54)\hat{y}] =$	4.253
452-459	$\hat{u}[(322734.04-322731.04)\hat{y}+(5153974.52-5153974.52)\hat{y}+(1042.54-1042.70)\hat{y}] =$	3.004
460-453	$\hat{u}[(322731.04-322734.04)\hat{y}+(5153968.52-5153968.52)\hat{y}+(1042.88-1041.04)\hat{y}] =$	5.319
444-460	$\hat{u}[(322734.04-322731.04)\hat{y}+(5153968.52-5153971.52)\hat{y}+(1041.04-1042.83)\hat{y}] =$	4.605
450-461	$\hat{u}[(322734.04-322731.04)\hat{y}+(5153959.52-5153962.52)\hat{y}+(1037.50-1040.43)\hat{y}] =$	5.156
461-446	$\hat{u}[(322731.04-322734.04)\hat{y}+(5153959.52-5153959.52)\hat{y}+(1039.11-1037.50)\hat{y}] =$	3.405
454-459	$\hat{u}[(322734.04-322731.04)\hat{y}+(5153974.52-5153977.52)\hat{y}+(1042.54-1042.75)\hat{y}] =$	4.248
458-449	$\hat{u}[(322731.04-322734.04)\hat{y}+(5153947.52-5153953.52)\hat{y}+(1035.23-1035.29)\hat{y}] =$	6.708
449-451	$\hat{u}[(322731.04-322731.04)\hat{y}+(5153953.52-5153947.52)\hat{y}+(1036.41-1035.23)\hat{y}] =$	6.115
454-462	$\hat{u}[(322734.04-322731.04)\hat{y}+(5153977.52-5153977.52)\hat{y}+(1042.71-1042.75)\hat{y}] =$	3.000
462-459	$\hat{u}[(322734.04-322734.04)\hat{y}+(5153974.52-5153977.52)\hat{y}+(1042.54-1042.71)\hat{y}] =$	3.005
459-463	$\hat{u}[(322734.04-322734.04)\hat{y}+(5153971.52-5153974.52)\hat{y}+(1041.87-1042.54)\hat{y}] =$	3.074
463-444	$\hat{u}[(322731.04-322734.04)\hat{y}+(5153971.52-5153971.52)\hat{y}+(1042.83-1041.87)\hat{y}] =$	3.150
463-460	$\hat{u}[(322734.04-322734.04)\hat{y}+(5153968.52-5153971.52)\hat{y}+(1041.04-1041.87)\hat{y}] =$	3.113
460-455	$\hat{u}[(322734.04-322734.04)\hat{y}+(5153965.52-5153968.52)\hat{y}+(1040.01-1041.04)\hat{y}] =$	3.172
456-461	$\hat{u}[(322734.04-322734.04)\hat{y}+(5153959.52-5153962.52)\hat{y}+(1037.50-1038.89)\hat{y}] =$	3.306
461-457	$\hat{u}[(322734.04-322734.04)\hat{y}+(5153956.52-5153959.52)\hat{y}+(1036.20-1037.50)\hat{y}] =$	3.270
457-458	$\hat{u}[(322734.04-322734.04)\hat{y}+(5153953.52-5153956.52)\hat{y}+(1035.29-1036.20)\hat{y}] =$	3.135
455-456	$\hat{u}[(322734.04-322734.04)\hat{y}+(5153962.52-5153965.52)\hat{y}+(1038.89-1040.01)\hat{y}] =$	3.202
464-463	$\hat{u}[(322734.04-322737.04)\hat{y}+(5153971.52-5153974.52)\hat{y}+(1041.87-1041.07)\hat{y}] =$	4.317
459-464	$\hat{u}[(322737.04-322734.04)\hat{y}+(5153974.52-5153974.52)\hat{y}+(1041.07-1042.54)\hat{y}] =$	3.341
463-465	$\hat{u}[(322737.04-322734.04)\hat{y}+(5153968.52-5153971.52)\hat{y}+(1039.34-1041.87)\hat{y}] =$	4.940
465-460	$\hat{u}[(322734.04-322737.04)\hat{y}+(5153968.52-5153968.52)\hat{y}+(1041.04-1039.34)\hat{y}] =$	3.448
466-455	$\hat{u}[(322734.04-322737.04)\hat{y}+(5153965.52-5153965.52)\hat{y}+(1040.01-1038.50)\hat{y}] =$	3.359
460-466	$\hat{u}[(322737.04-322734.04)\hat{y}+(5153965.52-5153968.52)\hat{y}+(1038.50-1041.04)\hat{y}] =$	4.945
466-456	$\hat{u}[(322734.04-322737.04)\hat{y}+(5153962.52-5153965.52)\hat{y}+(1038.89-1038.50)\hat{y}] =$	4.261
467-461	$\hat{u}[(322734.04-322737.04)\hat{y}+(5153959.52-5153959.52)\hat{y}+(1037.50-1036.04)\hat{y}] =$	3.336
456-467	$\hat{u}[(322737.04-322734.04)\hat{y}+(5153959.52-5153962.52)\hat{y}+(1036.04-1038.89)\hat{y}] =$	5.111
468-459	$\hat{u}[(322734.04-322737.04)\hat{y}+(5153974.52-5153977.52)\hat{y}+(1042.54-1041.93)\hat{y}] =$	4.286
462-468	$\hat{u}[(322737.04-322734.04)\hat{y}+(5153977.52-5153977.52)\hat{y}+(1041.93-1042.71)\hat{y}] =$	3.100
457-469	$\hat{u}[(322737.04-322734.04)\hat{y}+(5153956.52-5153956.52)\hat{y}+(1035.08-1036.20)\hat{y}] =$	3.202
469-458	$\hat{u}[(322734.04-322737.04)\hat{y}+(5153953.52-5153956.52)\hat{y}+(1035.29-1035.08)\hat{y}] =$	4.248
467-457	$\hat{u}[(322734.04-322737.04)\hat{y}+(5153956.52-5153959.52)\hat{y}+(1036.20-1036.04)\hat{y}] =$	4.246
468-464	$\hat{u}[(322737.04-322737.04)\hat{y}+(5153974.52-5153977.52)\hat{y}+(1041.07-1041.93)\hat{y}] =$	3.121
456-470	$\hat{u}[(322737.04-322734.04)\hat{y}+(5153962.52-5153962.52)\hat{y}+(1037.36-1038.89)\hat{y}] =$	3.368
470-467	$\hat{u}[(322737.04-322734.04)\hat{y}+(5153959.52-5153962.52)\hat{y}+(1036.04-1037.36)\hat{y}] =$	3.278
467-469	$\hat{u}[(322737.04-322737.04)\hat{y}+(5153956.52-5153959.52)\hat{y}+(1035.08-1036.04)\hat{y}] =$	3.150
463-471	$\hat{u}[(322737.04-322734.04)\hat{y}+(5153971.52-5153971.52)\hat{y}+(1040.01-1041.87)\hat{y}] =$	3.530
471-465	$\hat{u}[(322737.04-322737.04)\hat{y}+(5153968.52-5153971.52)\hat{y}+(1039.34-1040.01)\hat{y}] =$	3.074
465-466	$\hat{u}[(322737.04-322737.04)\hat{y}+(5153965.52-5153968.52)\hat{y}+(1038.50-1039.34)\hat{y}] =$	3.115
466-470		

Tabella DISTANZE		Pag. 16
Vertici	$\hat{u}[(Es-Ep)\hat{y}+(Ns-Np)\hat{y}+(Zs-Zp)\hat{y}] =$	Distanza
477-471	$\hat{u}[(322737.04-322740.04)\hat{y}+(5153971.52-5153971.52)\hat{y}+(1040.01-1038.18)\hat{y}] =$	3.514
476-474	$\hat{u}[(322740.04-322740.04)\hat{y}+(5153965.52-5153968.52)\hat{y}+(1036.75-1037.52)\hat{y}] =$	3.097
477-476	$\hat{u}[(322740.04-322740.04)\hat{y}+(5153968.52-5153971.52)\hat{y}+(1037.52-1038.18)\hat{y}] =$	3.072
475-472	$\hat{u}[(322740.04-322740.04)\hat{y}+(5153959.52-5153962.52)\hat{y}+(1034.97-1035.75)\hat{y}] =$	3.100
474-475	$\hat{u}[(322740.04-322740.04)\hat{y}+(5153962.52-5153965.52)\hat{y}+(1035.75-1036.75)\hat{y}] =$	3.162
475-478	$\hat{u}[(322743.04-322740.04)\hat{y}+(5153965.52-5153962.52)\hat{y}+(1035.01-1035.75)\hat{y}] =$	4.307
478-472	$\hat{u}[(322740.04-322743.04)\hat{y}+(5153959.52-5153965.52)\hat{y}+(1034.97-1035.01)\hat{y}] =$	6.708
477-479	$\hat{u}[(322743.04-322740.04)\hat{y}+(5153968.52-5153971.52)\hat{y}+(1035.54-1038.18)\hat{y}] =$	4.997
479-476	$\hat{u}[(322740.04-322743.04)\hat{y}+(5153968.52-5153968.52)\hat{y}+(1037.52-1035.54)\hat{y}] =$	3.594
478-474	$\hat{u}[(322740.04-322743.04)\hat{y}+(5153965.52-5153965.52)\hat{y}+(1036.75-1035.01)\hat{y}] =$	3.468
476-478	$\hat{u}[(322743.04-322740.04)\hat{y}+(5153965.52-5153968.52)\hat{y}+(1035.01-1037.52)\hat{y}] =$	4.930
477-480	$\hat{u}[(322743.04-322740.04)\hat{y}+(5153971.52-5153971.52)\hat{y}+(1036.49-1038.18)\hat{y}] =$	3.443
480-473	$\hat{u}[(322740.04-322743.04)\hat{y}+(5153974.52-5153971.52)\hat{y}+(1039.33-1036.49)\hat{y}] =$	5.105
479-478	$\hat{u}[(322743.04-322743.04)\hat{y}+(5153965.52-5153968.52)\hat{y}+(1035.01-1035.54)\hat{y}] =$	3.046
480-479	$\hat{u}[(322743.04-322743.04)\hat{y}+(5153968.52-5153971.52)\hat{y}+(1035.54-1036.49)\hat{y}] =$	3.147

Tabella AREE 3D		Pag. 17
N.	$\Delta[p*(p-a)*(p-b)*(p-c)] =$	Area [mq.]
1	$\Delta[5.2205*(5.2205-3.037)*(5.2205-4.266)*(5.2205-3.138)] =$	4.760
2	$\Delta[5.2930*(5.2930-4.371)*(5.2930-3.002)*(5.2930-3.213)] =$	4.822
3	$\Delta[5.2115*(5.2115-3.070)*(5.2115-4.246)*(5.2115-3.107)] =$	4.762
4	$\Delta[5.4175*(5.4175-4.563)*(5.4175-3.037)*(5.4175-3.235)] =$	4.904
5	$\Delta[5.4270*(5.4270-4.589)*(5.4270-3.070)*(5.4270-3.195)] =$	4.891
6	$\Delta[5.3175*(5.3175-3.126)*(5.3175-4.259)*(5.3175-3.250)] =$	5.050
7	$\Delta[5.3870*(5.3870-3.007)*(5.3870-4.426)*(5.3870-3.341)] =$	5.021
8	$\Delta[5.1365*(5.1365-4.243)*(5.1365-3.007)*(5.1365-3.011)] =$	4.527
9	$\Delta[5.1380*(5.1380-3.014)*(5.1380-3.019)*(5.1380-4.243)] =$	4.549
10	$\Delta[5.2285*(5.2285-4.246)*(5.2285-3.126)*(5.2285-3.085)] =$	4.812
11	$\Delta[5.3015*(5.3015-4.259)*(5.3015-3.231)*(5.3015-3.113)] =$	5.004
12	$\Delta[5.3480*(5.3480-4.371)*(5.3480-3.306)*(5.3480-3.019)] =$	4.985
13	$\Delta[5.4200*(5.4200-3.113)*(5.4200-3.138)*(5.4200-4.589)] =$	4.869
14	$\Delta[5.3370*(5.3370-4.266)*(5.3370-3.282)*(5.3370-3.126)] =$	5.096
15	$\Delta[5.4340*(5.4340-3.019)*(5.4340-3.286)*(5.4340-4.563)] =$	4.955
16	$\Delta[5.3610*(5.3610-3.294)*(5.3610-3.002)*(5.3610-4.426)] =$	4.944
17	$\Delta[5.1320*(5.1320-3.001)*(5.1320-3.014)*(5.1320-4.249)] =$	4.522
18	$\Delta[5.1290*(5.1290-3.010)*(5.1290-4.247)*(5.1290-3.001)] =$	4.516
19	$\Delta[5.3230*(5.3230-3.048)*(5.3230-4.316)*(5.3230-3.282)] =$	4.989
20	$\Delta[5.2460*(5.2460-3.110)*(5.2460-4.244)*(5.2460-3.138)] =$	4.865
21	$\Delta[5.2975*(5.2975-3.102)*(5.2975-4.262)*(5.2975-3.231)] =$	4.989
22	$\Delta[5.3280*(5.3280-3.029)*(5.3280-4.341)*(5.3280-3.286)] =$	4.969
23	$\Delta[5.3575*(5.3575-3.008)*(5.3575-4.401)*(5.3575-3.306)] =$	4.970
24	$\Delta[5.3390*(5.3390-3.126)*(5.3390-4.493)*(5.3390-3.059)] =$	4.774
25	$\Delta[5.3535*(5.3535-3.004)*(5.3535-4.409)*(5.3535-3.294)] =$	4.946
26	$\Delta[5.1530*(5.1530-3.008)*(5.1530-4.279)*(5.1530-3.019)] =$	4.540
27	$\Delta[5.1550*(5.1550-3.027)*(5.1550-3.004)*(5.1550-4.279)] =$	4.546
28	$\Delta[5.3070*(5.3070-4.262)*(5.3070-3.242)*(5.3070-3.110)] =$	5.016
29	$\Delta[5.4125*(5.4125-4.401)*(5.4125-3.395)*(5.4125-3.029)] =$	5.131
30	$\Delta[5.2660*(5.2660-4.244)*(5.2660-3.159)*(5.2660-3.129)] =$	4.923
31	$\Delta[5.4045*(5.4045-4.316)*(5.4045-3.391)*(5.4045-3.102)] =$	5.222
32	$\Delta[5.3625*(5.3625-4.341)*(5.3625-3.336)*(5.3625-3.048)] =$	5.069
33	$\Delta[5.3680*(5.3680-3.319)*(5.3680-3.008)*(5.3680-4.409)] =$	4.989
34	$\Delta[5.3395*(5.3395-4.493)*(5.3395-3.129)*(5.3395-3.057)] =$	4.775
35	$\Delta[5.1275*(5.1275-3.000)*(5.1275-3.008)*(5.1275-4.247)] =$	4.512
36	$\Delta[5.1310*(5.1310-4.252)*(5.1310-3.000)*(5.1310-3.010)] =$	4.515
37	$\Delta[5.3620*(5.3620-3.065)*(5.3620-4.323)*(5.3620-3.336)] =$	5.092
38	$\Delta[5.3225*(5.3225-3.159)*(5.3225-4.461)*(5.3225-3.025)] =$	4.774
39	$\Delta[5.3650*(5.3650-3.010)*(5.3650-4.401)*(5.3650-3.319)] =$	4.992
40	$\Delta[5.4435*(5.4435-3.048)*(5.4435-3.242)*(5.4435-4.597)] =$	4.930
41	$\Delta[5.1645*(5.1645-3.057)*(5.1645-3.025)*(5.1645-4.247)] =$	4.622
42	$\Delta[5.1315*(5.1315-3.013)*(5.1315-4.250)*(5.1315-3.000)] =$	4.519
43	$\Delta[5.4055*(5.4055-3.110)*(5.4055-4.310)*(5.4055-3.391)] =$	5.233
44	$\Delta[5.4165*(5.4165-3.023)*(5.4165-4.415)*(5.4165-3.395)] =$	5.123
45	$\Delta[5.1765*(5.1765-3.019)*(5.1765-4.307)*(5.1765-3.027)] =$	4.569
46	$\Delta[5.1350*(5.1350-3.015)*(5.1350-4.255)*(5.1350-3.000)] =$	4.522
47	$\Delta[5.4285*(5.4285-4.323)*(5.4285-3.424)*(5.4285-3.110)] =$	5.281
48	$\Delta[5.1325*(5.1325-3.001)*(5.1325-3.015)*(5.1325-4.249)] =$	4.524
49	$\Delta[5.3980*(5.3980-3.372)*(5.3980-3.023)*(5.3980-4.401)] =$	5.089
50	$\Delta[5.3345*(5.3345-3.061)*(5.3345-4.310)*(5.3345-3.298)] =$	5.030
51	$\Delta[5.4370*(5.4370-4.597)*(5.4370-3.061)*(5.4370-3.216)] =$	4.909
52	$\Delta[5.5025*(5.5025-4.415)*(5.5025-3.525)*(5.5025-3.065)] =$	5.371
53	$\Delta[5.3120*(5.3120-4.461)*(5.3120-3.048)*(5.3120-3.115)] =$	4.742
54	$\Delta[5.1785*(5.1785-3.040)*(5.1785-3.010)*(5.1785-4.307)] =$	4.575
55	$\Delta[5.2905*(5.2905-4.247)*(5.2905-3.199)*(5.2905-3.135)] =$	4.989
56	$\Delta[5.1350*(5.1350-3.001)*(5.1350-3.019)*(5.1350-4.250)] =$	4.530
57	$\Delta[5.1340*(5.1340-4.255)*(5.1340-3.000)*(5.1340-3.013)] =$	4.519
58	$\Delta[5.4265*(5.4265-3.424)*(5.4265-3.088)*(5.4265-4.341)] =$	5.252
59	$\Delta[5.5055*(5.5055-3.298)*(5.5055-4.661)*(5.5055-3.052)] =$	5.018
60	$\Delta[5.1305*(5.1305-3.013)*(5.1305-4.247)*(5.1305-3.001)] =$	4.521
61	$\Delta[5.5015*(5.5015-3.121)*(5.5015-4.357)*(5.5015-3.525)] =$	5.443
62	$\Delta[5.3965*(5.3965-4.396)*(5.3965-3.372)*(5.3965-3.025)] =$	5.091
63	$\Delta[5.4200*(5.4200-3.050)*(5.4200-3.216)*(5.4200-4.574)] =$	4.894
64	$\Delta[5.3720*(5.3720-3.115)*(5.3720-4.534)*(5.3720-3.095)] =$	4.810
65	$\Delta[5.1545*(5.1545-4.244)*(5.1545-3.025)*(5.1545-3.040)] =$	4.597
66	$\Delta[5.3620*(5.3620-3.199)*(5.3620-4.500)*(5.3620-3.025)] =$	4.834
67	$\Delta[5.1310*(5.1310-4.249)*(5.1310-3.013)*(5.1310-3.000)] =$	4.519
68	$\Delta[5.1325*(5.1325-4.249)*(5.1325-3.001)*(5.1325-3.015)] =$	4.524
69	$\Delta[5.3425*(5.3425-4.500)*(5.3425-3.095)*(5.3425-3.090)] =$	4.774
70	$\Delta[5.1385*(5.1385-3.011)*(5.1385-3.022)*(5.1385-4.244)] =$	4.549
71	$\Delta[5.3810*(5.3810-4.534)*(5.3810-3.050)*(5.3810-3.178)] =$	4.838
72	$\Delta[5.4515*(5.4515-3.088)*(5.4515-4.357)*(5.4515-3.458)] =$	5.302
73	$\Delta[5.4265*(5.4265-3.088)*(5.4265-4.341)*(5.4265-3.424)] =$	5.252
74	$\Delta[5.4900*(5.4900-4.661)*(5.4900-3.088)*(5.4900-3.231)] =$	4.969
75	$\Delta[5.5640*(5.5640-3.611)*(5.5640-3.121)*(5.5640-4.396)] =$	5.568
76	$\Delta[5.4195*(5.4195-4.574)*(5.4195-3.052)*(5.4195-3.213)] =$	4.893
77	$\Delta[5.1295*(5.1295-3.001)*(5.1295-3.011)*(5.1295-4.247)] =$	4.518
78	$\Delta[5.1285*(5.1285-3.008)*(5.1285-3.000)*(5.1285-4.249)] =$	4.512
79	$\Delta[5.1285*(5.1285-3.000)*(5.1285-3.008)*(5.1285-4.249)] =$	4.512
80	$\Delta[6.9945*(6.9945-3.015)*(6.9945-4.247)*(6.9945-6.727)] =$	4.523
81	$\Delta[5.2045*(5.2045-3.076)*(5.2045-3.090)*(5.2045-4.243)] =$	4.746
82	$\Delta[5.5880*(5.5880-3.258)*(5.5880-4.307)*(5.5880-3.611)] =$	5.742
83	$\Delta[5.4640*(5.4640-3.083)*(5.4640-3.213)*(5.4640-4.632)] =$	4.936
84	$\Delta[5.6700*(5.6700-3.424)*(5.6700-4.840)*(5.6700-3.076)] =$	5.236
85	$\Delta[5.4560*(5.4560-3.458)*(5.4560-3.135)*(5.4560-4.319)] =$	5.364
86	$\Delta[5.1320*(5.1320-3.013)*(5.1320-4.251)*(5.1320-3.000)] =$	4.519
87	$\Delta[5.1310*(5.1310-3.011)*(5.1310-4.251)*(5.1310-3.000)] =$	4.516
88	$\Delta[5.1435*(5.1435-3.022)*(5.1435-4.243)*(5.1435-3.022)] =$	4.566
89	$\Delta[5.4615*(5.4615-3.068)*(5.4615-3.231)*(5.4615-4.624)] =$	4.942
90	$\Delta[5.1330*(5.1330-3.016)*(5.1330-4.249)*(5.1330-3.001)] =$	4.525
91	$\Delta[5.4180*(5.4180-3.076)*(5.4180-3.178)*(5.4180-4.582)] =$	4.875
92	$\Delta[5.6640*(5.6640-3.088)*(5.6640-3.400)*(5.6640-4.840)] =$	5.217
93	$\Delta[5.4330*(5.4330-3.424)*(5.4330-3.135)*(5.4330-4.307)] =$	5.314
94	$\Delta[5.4695*(5.4695-4.632)*(5.4695-3.068)*(5.4695-3.239)] =$	4.953
95	$\Delta[5.3895*(5.3895-4.319)*(5.3895-3.372)*(5.3895-3.088)] =$	5.176
96	$\Delta[5.1335*(5.1335-3.000)*(5.1335-3.016)*(5.1335-4.251)] =$	4.524
97	$\Delta[5.1650*(5.1650-3.059)*(5.1650-3.022)*(5.1650-4.249)] =$	4.621
98	$\Delta[5.4580*(5.4580-4.624)*(5.4580-3.076)*(5.4580-3.216)] =$	4.930
99	$\Delta[5.3795*(5.3795-4.243)*(5.3795-3.258)*(5.3795-3.258)] =$	5.246
100	$\Delta[5.4170*(5.4170-4.582)*(5.4170-3.083)*(5.4170-3.169)] =$	4.872
101	$\Delta[5.1320*(5.1320-3.000)*(5.1320-3.013)*(5.1320-4.251)] =$	4.519
102	$\Delta[5.1295*(5.1295-3.001)*(5.1295-3.011)*(5.1295-4.247)] =$	4.518
103	$\Delta[3.7625*(3.7625-3.169)*(3.7625-2.325)*(3.7625-2.031)] =$	2.358
104	$\Delta[5.6430*(5.6430-3.400)*(5.6430-4.812)*(5.6430-3.074)] =$	5.198
105	$\Delta[5.3440*(5.3440-4.248)*(5.3440-3.258)*(5.3440-3.182)] =$	5.140
106	$\Delta[5.1270*(5.1270-4.246)*(5.1270-3.000)*(5.1270-3.008)] =$	4.512
107	$\Delta[5.1255*(5.1255-4.246)*(5.1255-3.000)*(5.1255-3.005)] =$	4.507
108	$\Delta[5.8830*(5.8830-3.231)*(5.8830-3.424)*(5.8830-5.111)] =$	5.442
109	$\Delta[5.1680*(5.1680-4.276)*(5.1680-3.059)*(5.1680-3.001)] =$	4.590
110	$\Delta[5.4295*(5.4295-4.256)*(5.4295-3.372)*(5.4295-3.231)] =$	5.369
111	$\Delta[5.4840*(5.4840-3.216)*(5.4840-4.657)*(5.4840-3.095)] =$	4.957
112	$\Delta[5.5495*(5.5495-3.126)*(5.5495-3.239)*(5.5495-4.734)] =$	5.034
113	$\Delta[5.1265*(5.1265-4.245)*(5.1265-3.001)*(5.1265-3.007)] =$	4.512
114	$\Delta[3.8325*(3.8325-2.325)*(3.8325-3.126)*(3.8325-2.14)] =$	2.570
115	$\Delta[5.1270*(5.1270-4.247)*(5.1270-3.000)*(5.1270-3.007)] =$	4.510
116	$\Delta[5.5575*(5.5575-4.734)*(5.5575-3.095)*(5.5575-3.286)] =$	5.060
117	$\Delta[5.1250*(5.1250-3.000)*(5.1250-3.005)*(5.1250-4.245)] =$	4.507
118	$\Delta[5.1270*(5.1270-3.000)*(5.1270-3.008)*(5.1270-4.246)] =$	4.512
119	$\Delta[5.6155*(5.6155-4.812)*(5.6155-3.165)*(5.6155-3.254)] =$	5.110
120	$\Delta[5.2520*(5.2520-3.046)*(5.2520-3.182)*(5.2520-4.276)] =$	4.838
A Riportare:		578.960

Tabella AREE 3D		Pag. 18
N.	$\hat{u}[p*(p-a)*(p-b)*(p-c)] =$	Area [mq.]
	A Riportare:	578.960
121	$\hat{u}[5.4130*(5.4130-3.246)*(5.4130-4.248)*(5.4130-3.332)] =$	5.333
122	$\hat{u}[5.8810*(5.8810-5.111)*(5.8810-3.246)*(5.8810-3.405)] =$	5.435
123	$\hat{u}[5.3555*(5.3555-3.290)*(5.3555-3.165)*(5.3555-4.256)] =$	5.162
124	$\hat{u}[5.4905*(5.4905-4.657)*(5.4905-3.074)*(5.4905-3.250)] =$	4.978
125	$\hat{u}[5.1285*(5.1285-3.010)*(5.1285-3.001)*(5.1285-4.246)] =$	4.516
126	$\hat{u}[5.6273*(5.6273-3.254)*(5.6273-4.826)*(5.6273-3.175)] =$	5.124
127	$\hat{u}[5.3595*(5.3595-4.254)*(5.3595-3.290)*(5.3595-3.175)] =$	5.175
128	$\hat{u}[5.6645*(5.6645-3.250)*(5.6645-4.870)*(5.6645-3.209)] =$	5.165
129	$\hat{u}[5.1305*(5.1305-3.000)*(5.1305-4.251)*(5.1305-3.010)] =$	4.515
130	$\hat{u}[5.8865*(5.8865-3.319)*(5.8865-3.332)*(5.8865-5.122)] =$	5.433
131	$\hat{u}[5.1295*(5.1295-3.010)*(5.1295-4.249)*(5.1295-3.000)] =$	4.515
132	$\hat{u}[5.5475*(5.5475-3.350)*(5.5475-3.046)*(5.5475-4.699)] =$	5.087
133	$\hat{u}[5.7910*(5.7910-3.175)*(5.7910-3.405)*(5.7910-5.002)] =$	5.340
134	$\hat{u}[5.1270*(5.1270-3.008)*(5.1270-4.246)*(5.1270-3.000)] =$	4.512
135	$\hat{u}[5.1275*(5.1275-3.008)*(5.1275-4.247)*(5.1275-3.000)] =$	4.512
136	$\hat{u}[5.6300*(5.6300-4.826)*(5.6300-3.156)*(5.6300-3.278)] =$	5.132
137	$\hat{u}[4.0755*(4.0755-3.010)*(4.0755-3.451)*(4.0755-1.690)] =$	2.543
138	$\hat{u}[5.5240*(5.5240-4.699)*(5.5240-3.095)*(5.5240-3.254)] =$	5.013
139	$\hat{u}[5.6675*(5.6675-4.870)*(5.6675-3.175)*(5.6675-3.290)] =$	5.175
140	$\hat{u}[5.1250*(5.1250-3.004)*(5.1250-3.000)*(5.1250-4.246)] =$	4.506
141	$\hat{u}[5.1935*(5.1935-3.041)*(5.1935-3.095)*(5.1935-4.251)] =$	4.702
142	$\hat{u}[5.8870*(5.8870-5.122)*(5.8870-3.350)*(5.8870-3.302)] =$	5.435
143	$\hat{u}[5.7815*(5.7815-5.002)*(5.7815-3.319)*(5.7815-3.242)] =$	5.309
144	$\hat{u}[5.3380*(5.3380-3.266)*(5.3380-3.156)*(5.3380-4.254)] =$	5.115
145	$\hat{u}[8.1560*(8.1560-3.286)*(8.1560-6.294)*(8.1560-6.732)] =$	10.262
146	$\hat{u}[5.1275*(5.1275-3.000)*(5.1275-3.008)*(5.1275-4.247)] =$	4.512
147	$\hat{u}[5.1285*(5.1285-4.249)*(5.1285-3.000)*(5.1285-3.008)] =$	4.512
148	$\hat{u}[5.8050*(5.8050-5.029)*(5.8050-3.315)*(5.8050-3.266)] =$	5.337
149	$\hat{u}[5.7810*(5.7810-3.278)*(5.7810-5.002)*(5.7810-3.282)] =$	5.307
150	$\hat{u}[5.7955*(5.7955-3.319)*(5.7955-3.254)*(5.7955-5.018)] =$	5.325
151	$\hat{u}[5.1350*(5.1350-3.017)*(5.1350-4.253)*(5.1350-3.000)] =$	4.525
152	$\hat{u}[5.3525*(5.3525-4.243)*(5.3525-3.242)*(5.3525-3.220)] =$	5.170
153	$\hat{u}[5.5615*(5.5615-3.290)*(5.5615-4.738)*(5.5615-3.095)] =$	5.066
154	$\hat{u}[5.1290*(5.1290-3.009)*(5.1290-4.249)*(5.1290-3.000)] =$	4.513
155	$\hat{u}[5.1560*(5.1560-3.048)*(5.1560-3.004)*(5.1560-4.260)] =$	4.578
156	$\hat{u}[5.5250*(5.5250-3.336)*(5.5250-3.041)*(5.5250-4.673)] =$	5.059
157	$\hat{u}[5.7360*(5.7360-3.220)*(5.7360-3.302)*(5.7360-4.950)] =$	5.255
158	$\hat{u}[4.0755*(4.0755-3.452)*(4.0755-3.009)*(4.0755-1.690)] =$	2.543
159	$\hat{u}[5.7815*(5.7815-5.002)*(5.7815-3.315)*(5.7815-3.246)] =$	5.309
160	$\hat{u}[5.5200*(5.5200-4.673)*(5.5200-3.048)*(5.5200-3.199)] =$	5.044
161	$\hat{u}[5.5600*(5.5600-4.738)*(5.5600-3.282)*(5.5600-3.100)] =$	5.061
162	$\hat{u}[5.8050*(5.8050-3.262)*(5.8050-5.029)*(5.8050-3.319)] =$	5.336
163	$\hat{u}[5.1315*(5.1315-3.009)*(5.1315-3.001)*(5.1315-4.253)] =$	4.515
164	$\hat{u}[5.1335*(5.1335-4.249)*(5.1335-3.001)*(5.1335-3.017)] =$	4.527
165	$\hat{u}[5.1390*(5.1390-4.260)*(5.1390-3.001)*(5.1390-3.017)] =$	4.527
166	$\hat{u}[5.7965*(5.7965-5.018)*(5.7965-3.336)*(5.7965-3.239)] =$	5.329
167	$\hat{u}[5.7375*(5.7375-4.950)*(5.7375-3.319)*(5.7375-3.206)] =$	5.260
168	$\hat{u}[5.4535*(5.4535-3.345)*(5.4535-3.319)*(5.4535-4.243)] =$	5.451
169	$\hat{u}[4.8675*(4.8675-3.000)*(4.8675-3.452)*(4.8675-3.283)] =$	4.515
170	$\hat{u}[5.2480*(5.2480-3.150)*(5.2480-3.100)*(5.2480-4.246)] =$	4.868
171	$\hat{u}[5.5875*(5.5875-3.246)*(5.5875-4.779)*(5.5875-3.150)] =$	5.078
172	$\hat{u}[5.1275*(5.1275-4.248)*(5.1275-3.000)*(5.1275-3.007)] =$	4.510
173	$\hat{u}[5.4230*(5.4230-4.263)*(5.4230-3.206)*(5.4230-3.377)] =$	5.342
174	$\hat{u}[5.4110*(5.4110-4.245)*(5.4110-3.262)*(5.4110-3.315)] =$	5.331
175	$\hat{u}[5.5150*(5.5150-4.247)*(5.5150-3.345)*(5.5150-3.438)] =$	5.614
176	$\hat{u}[5.1305*(5.1305-4.247)*(5.1305-3.001)*(5.1305-3.013)] =$	4.521
177	$\hat{u}[5.1285*(5.1285-3.005)*(5.1285-3.009)*(5.1285-4.243)] =$	4.521
178	$\hat{u}[5.5105*(5.5105-3.372)*(5.5105-3.017)*(5.5105-4.632)] =$	5.081
179	$\hat{u}[5.4675*(5.4675-4.244)*(5.4675-3.319)*(5.4675-3.372)] =$	5.488
180	$\hat{u}[5.8415*(5.8415-3.377)*(5.8415-3.239)*(5.8415-5.067)] =$	5.387
181	$\hat{u}[5.5930*(5.5930-4.779)*(5.5930-3.286)*(5.5930-3.121)] =$	5.095
182	$\hat{u}[5.1310*(5.1310-3.001)*(5.1310-3.013)*(5.1310-4.248)] =$	4.521
183	$\hat{u}[5.5400*(5.5400-4.632)*(5.5400-3.005)*(5.5400-3.443)] =$	5.171
184	$\hat{u}[5.1280*(5.1280-3.009)*(5.1280-4.247)*(5.1280-3.000)] =$	4.513
185	$\hat{u}[5.3985*(5.3985-3.235)*(5.3985-3.315)*(5.3985-4.247)] =$	5.294
186	$\hat{u}[5.4765*(5.4765-3.381)*(5.4765-4.244)*(5.4765-3.328)] =$	5.513
187	$\hat{u}[5.3830*(5.3830-3.235)*(5.3830-3.286)*(5.3830-4.245)] =$	5.253
188	$\hat{u}[5.1330*(5.1330-4.243)*(5.1330-3.009)*(5.1330-3.014)] =$	4.534
189	$\hat{u}[5.8415*(5.8415-5.067)*(5.8415-3.381)*(5.8415-3.235)] =$	5.387
190	$\hat{u}[5.4775*(5.4775-3.254)*(5.4775-3.438)*(5.4775-4.263)] =$	5.493
191	$\hat{u}[5.1285*(5.1285-3.000)*(5.1285-3.007)*(5.1285-4.250)] =$	4.510
192	$\hat{u}[5.2510*(5.2510-3.121)*(5.2510-3.138)*(5.2510-4.243)] =$	4.881
193	$\hat{u}[5.4420*(5.4420-4.253)*(5.4420-3.254)*(5.4420-3.377)] =$	5.407
194	$\hat{u}[5.3100*(5.3100-3.254)*(5.3100-3.014)*(5.3100-4.352)] =$	4.900
195	$\hat{u}[5.8720*(5.8720-3.311)*(5.8720-3.328)*(5.8720-5.105)] =$	5.417
196	$\hat{u}[5.3390*(5.3390-3.199)*(5.3390-4.244)*(5.3390-3.235)] =$	5.131
197	$\hat{u}[5.1340*(5.1340-3.013)*(5.1340-4.255)*(5.1340-3.000)] =$	4.519
198	$\hat{u}[5.1225*(5.1225-3.001)*(5.1225-3.000)*(5.1225-4.244)] =$	4.501
199	$\hat{u}[5.3565*(5.3565-4.243)*(5.3565-3.235)*(5.3565-3.235)] =$	5.181
200	$\hat{u}[5.1335*(5.1335-3.011)*(5.1335-3.001)*(5.1335-4.255)] =$	4.518
201	$\hat{u}[6.0315*(6.0315-3.336)*(6.0315-3.443)*(6.0315-5.284)] =$	5.609
202	$\hat{u}[5.3965*(5.3965-4.247)*(5.3965-3.235)*(5.3965-3.311)] =$	5.288
203	$\hat{u}[5.2755*(5.2755-3.138)*(5.2755-4.244)*(5.2755-3.169)] =$	4.950
204	$\hat{u}[5.1350*(5.1350-4.255)*(5.1350-3.015)*(5.1350-3.000)] =$	4.522
205	$\hat{u}[6.0420*(6.0420-5.284)*(6.0420-3.254)*(6.0420-3.546)] =$	5.645
206	$\hat{u}[5.3130*(5.3130-3.138)*(5.3130-3.235)*(5.3130-4.253)] =$	5.045
207	$\hat{u}[5.3205*(5.3205-3.199)*(5.3205-3.199)*(5.3205-4.243)] =$	5.080
208	$\hat{u}[5.1325*(5.1325-3.000)*(5.1325-3.013)*(5.1325-4.252)] =$	4.519
209	$\hat{u}[5.1350*(5.1350-3.000)*(5.1350-3.015)*(5.1350-4.255)] =$	4.522
210	$\hat{u}[5.1295*(5.1295-4.244)*(5.1295-3.011)*(5.1295-3.004)] =$	4.522
211	$\hat{u}[5.2410*(5.2410-4.352)*(5.2410-3.001)*(5.2410-3.129)] =$	4.695
212	$\hat{u}[5.8715*(5.8715-5.105)*(5.8715-3.336)*(5.8715-3.302)] =$	5.415
213	$\hat{u}[5.4590*(5.4590-3.294)*(5.4590-3.377)*(5.4590-4.247)] =$	5.461
214	$\hat{u}[6.9810*(6.9810-3.006)*(6.9810-4.243)*(6.9810-6.713)] =$	4.512
215	$\hat{u}[5.2725*(5.2725-3.169)*(5.2725-3.132)*(5.2725-4.244)] =$	4.941
216	$\hat{u}[5.1350*(5.1350-3.017)*(5.1350-3.000)*(5.1350-4.253)] =$	4.525
217	$\hat{u}[5.3025*(5.3025-4.244)*(5.3025-3.199)*(5.3025-3.162)] =$	5.027
218	$\hat{u}[5.6515*(5.6515-4.850)*(5.6515-3.159)*(5.6515-3.294)] =$	5.159
219	$\hat{u}[5.1400*(5.1400-3.022)*(5.1400-3.000)*(5.1400-4.258)] =$	4.533
220	$\hat{u}[5.1290*(5.1290-3.010)*(5.1290-3.004)*(5.1290-4.244)] =$	4.521
221	$\hat{u}[5.2700*(5.2700-4.243)*(5.2700-3.138)*(5.2700-3.159)] =$	4.935
222	$\hat{u}[5.1370*(5.1370-3.017)*(5.1370-3.000)*(5.1370-4.257)] =$	4.525
223	$\hat{u}[5.4825*(5.4825-3.175)*(5.4825-3.129)*(5.4825-4.661)] =$	4.946
224	$\hat{u}[5.9385*(5.9385-3.175)*(5.9385-3.546)*(5.9385-5.156)] =$	5.543
225	$\hat{u}[5.3665*(5.3665-4.256)*(5.3665-3.302)*(5.3665-3.175)] =$	5.193
226	$\hat{u}[5.1330*(5.1330-4.244)*(5.1330-3.016)*(5.1330-3.006)] =$	4.533
227	$\hat{u}[5.3745*(5.3745-3.311)*(5.3745-3.182)*(5.3745-4.256)] =$	5.215
228	$\hat{u}[5.1370*(5.1370-4.257)*(5.1370-3.017)*(5.1370-3.000)] =$	4.525
229	$\hat{u}[5.9385*(5.9385-5.156)*(5.9385-3.175)*(5.9385-3.546)] =$	5.543
230	$\hat{u}[5.2705*(5.2705-3.165)*(5.2705-3.132)*(5.2705-4.244)] =$	4.936
231	$\hat{u}[5.2730*(5.2730-3.141)*(5.2730-3.162)*(5.2730-4.243)] =$	4.944
232	$\hat{u}[5.6490*(5.6490-3.266)*(5.6490-4.850)*(5.6490-3.182)] =$	5.151
233	$\hat{u}[5.1375*(5.1375-4.258)*(5.1375-3.017)*(5.1375-3.000)] =$	4.525
234	$\hat{u}[5.1380*(5.1380-4.253)*(5.1380-3.022)*(5.1380-3.001)] =$	4.534
235	$\hat{u}[5.1345*(5.1345-4.244)*(5.1345-3.017)*(5.1345-3.008)] =$	4.537
236	$\hat{u}[5.5545*(5.5545-4.661)*(5.5545-3.010)*(5.5545-3.438)] =$	5.170
237	$\hat{u}[5.1340*(5.1340-3.013)*(5.1340-3.000)*(5.1340-4.255)] =$	4.519
238	$\hat{u}[5.1500*(5.1500-3.016)*(5.1500-3.038)*(5.1500-4.246)] =$	4.581
	A Riportare:	1165.356

Tabella AREE 3D		Pag. 19
N.	$\hat{u}[p*(p-a)*(p-b)*(p-c)] =$	Area [mq.]
	A Riportare:	1165.356
239	$\hat{u}[5.2510*(5.2510-4.243)*(5.2510-3.141)*(5.2510-3.118)] =$	4.881
240	$\hat{u}[5.2300*(5.2300-3.147)*(5.2300-3.008)*(5.2300-4.305)] =$	4.732
241	$\hat{u}[5.5315*(5.5315-4.308)*(5.5315-3.546)*(5.5315-3.209)] =$	5.586
242	$\hat{u}[5.2790*(5.2790-4.243)*(5.2790-3.165)*(5.2790-3.150)] =$	4.961
243	$\hat{u}[5.3255*(5.3255-4.264)*(5.3255-3.266)*(5.3255-3.121)] =$	5.066
244	$\hat{u}[5.3620*(5.3620-4.266)*(5.3620-3.311)*(5.3620-3.147)] =$	5.167
245	$\hat{u}[7.8830*(7.8830-6.033)*(7.8830-6.733)*(7.8830-3.000)] =$	9.049
246	$\hat{u}[5.1345*(5.1345-3.017)*(5.1345-3.001)*(5.1345-4.251)] =$	4.527
247	$\hat{u}[5.1360*(5.1360-3.016)*(5.1360-3.000)*(5.1360-4.256)] =$	4.524
248	$\hat{u}[5.8705*(5.8705-3.209)*(5.8705-3.438)*(5.8705-5.094)] =$	5.432
249	$\hat{u}[5.1635*(5.1635-3.046)*(5.1635-3.038)*(5.1635-4.243)] =$	4.625
250	$\hat{u}[5.3220*(5.3220-3.262)*(5.3220-3.118)*(5.3220-4.264)] =$	5.056
251	$\hat{u}[5.1365*(5.1365-4.256)*(5.1365-3.017)*(5.1365-3.000)] =$	4.525
252	$\hat{u}[5.2840*(5.2840-3.175)*(5.2840-3.150)*(5.2840-4.243)] =$	4.976
253	$\hat{u}[5.3305*(5.3305-3.274)*(5.3305-3.121)*(5.3305-4.266)] =$	5.078
254	$\hat{u}[5.1355*(5.1355-4.255)*(5.1355-3.016)*(5.1355-3.000)] =$	4.524
255	$\hat{u}[5.1320*(5.1320-4.251)*(5.1320-3.013)*(5.1320-3.000)] =$	4.519
256	$\hat{u}[5.1750*(5.1750-4.305)*(5.1750-3.016)*(5.1750-3.029)] =$	4.567
257	$\hat{u}[5.8880*(5.8880-5.094)*(5.8880-3.147)*(5.8880-3.535)] =$	5.491
258	$\hat{u}[5.4515*(5.4515-3.448)*(5.4515-3.147)*(5.4515-4.308)] =$	5.365
259	$\hat{u}[5.1645*(5.1645-3.040)*(5.1645-4.243)*(5.1645-3.046)] =$	4.628
260	$\hat{u}[5.3250*(5.3250-4.276)*(5.3250-3.274)*(5.3250-3.100)] =$	5.049
261	$\hat{u}[5.1320*(5.1320-3.012)*(5.1320-3.000)*(5.1320-4.252)] =$	4.518
262	$\hat{u}[5.2585*(5.2585-3.090)*(5.2585-3.029)*(5.2585-4.398)] =$	4.677
263	$\hat{u}[5.2505*(5.2505-4.263)*(5.2505-3.175)*(5.2505-3.063)] =$	4.852
264	$\hat{u}[5.4870*(5.4870-4.649)*(5.4870-3.063)*(5.4870-3.262)] =$	4.980
265	$\hat{u}[5.7310*(5.7310-4.914)*(5.7310-3.100)*(5.7310-3.448)] =$	5.303
266	$\hat{u}[5.1380*(5.1380-3.017)*(5.1380-3.000)*(5.1380-4.259)] =$	4.525
267	$\hat{u}[5.1325*(5.1325-3.014)*(5.1325-3.000)*(5.1325-4.251)] =$	4.521
268	$\hat{u}[5.1215*(5.1215-3.000)*(5.1215-3.000)*(5.1215-4.243)] =$	4.500
269	$\hat{u}[5.5080*(5.5080-4.391)*(5.5080-3.535)*(5.5080-3.090)] =$	5.418
270	$\hat{u}[5.3000*(5.3000-4.398)*(5.3000-3.000)*(5.3000-3.202)] =$	4.803
271	$\hat{u}[5.7345*(5.7345-3.463)*(5.7345-4.914)*(5.7345-3.092)] =$	5.314
272	$\hat{u}[5.2190*(5.2190-3.135)*(5.2190-3.040)*(5.2190-4.263)] =$	4.760
273	$\hat{u}[5.1380*(5.1380-4.259)*(5.1380-3.017)*(5.1380-3.000)] =$	4.525
274	$\hat{u}[5.1330*(5.1330-4.243)*(5.1330-3.014)*(5.1330-3.009)] =$	4.534
275	$\hat{u}[5.4715*(5.4715-3.165)*(5.4715-4.649)*(5.4715-3.129)] =$	4.931
276	$\hat{u}[5.3620*(5.3620-3.319)*(5.3620-3.129)*(5.3620-4.276)] =$	5.154
277	$\hat{u}[5.1345*(5.1345-4.252)*(5.1345-3.017)*(5.1345-3.000)] =$	4.525
278	$\hat{u}[5.1315*(5.1315-4.251)*(5.1315-3.012)*(5.1315-3.000)] =$	4.518
279	$\hat{u}[5.5115*(5.5115-3.540)*(5.5115-3.092)*(5.5115-4.391)] =$	5.428
280	$\hat{u}[7.0230*(7.0230-6.735)*(7.0230-4.243)*(7.0230-3.068)] =$	4.716
281	$\hat{u}[6.9960*(6.9960-4.247)*(6.9960-3.017)*(6.9960-6.728)] =$	4.529
282	$\hat{u}[5.2410*(5.2410-4.269)*(5.2410-3.165)*(5.2410-3.048)] =$	4.816
283	$\hat{u}[5.4545*(5.4545-4.354)*(5.4545-3.463)*(5.4545-3.092)] =$	5.314
284	$\hat{u}[5.1295*(5.1295-3.008)*(5.1295-3.000)*(5.1295-4.251)] =$	4.512
285	$\hat{u}[5.5240*(5.5240-4.316)*(5.5240-3.540)*(5.5240-3.192)] =$	5.556
286	$\hat{u}[5.1295*(5.1295-3.007)*(5.1295-3.009)*(5.1295-4.243)] =$	4.524
287	$\hat{u}[5.2260*(5.2260-4.252)*(5.2260-3.135)*(5.2260-3.065)] =$	4.796
288	$\hat{u}[5.3530*(5.3530-4.297)*(5.3530-3.319)*(5.3530-3.090)] =$	5.101
289	$\hat{u}[5.1295*(5.1295-4.251)*(5.1295-3.000)*(5.1295-3.008)] =$	4.512
290	$\hat{u}[5.1295*(5.1295-3.010)*(5.1295-3.000)*(5.1295-4.249)] =$	4.515
291	$\hat{u}[5.2740*(5.2740-4.339)*(5.2740-3.202)*(5.2740-3.007)] =$	4.813
292	$\hat{u}[5.2920*(5.2920-3.239)*(5.2920-3.048)*(5.2920-4.297)] =$	4.925
293	$\hat{u}[5.1295*(5.1295-4.249)*(5.1295-3.010)*(5.1295-3.000)] =$	4.515
294	$\hat{u}[5.2290*(5.2290-3.138)*(5.2290-3.068)*(5.2290-4.252)] =$	4.805
295	$\hat{u}[5.2645*(5.2645-3.195)*(5.2645-3.065)*(5.2645-4.269)] =$	4.884
296	$\hat{u}[5.4510*(5.4510-3.458)*(5.4510-3.090)*(5.4510-4.354)] =$	5.304
297	$\hat{u}[5.3900*(5.3900-3.372)*(5.3900-3.092)*(5.3900-4.316)] =$	5.181
298	$\hat{u}[5.1285*(5.1285-3.010)*(5.1285-4.247)*(5.1285-3.000)] =$	4.515
299	$\hat{u}[5.1305*(5.1305-4.251)*(5.1305-3.010)*(5.1305-3.000)] =$	4.515
300	$\hat{u}[5.1305*(5.1305-3.010)*(5.1305-4.251)*(5.1305-3.000)] =$	4.515
301	$\hat{u}[5.1320*(5.1320-4.243)*(5.1320-3.010)*(5.1320-3.011)] =$	4.531
302	$\hat{u}[5.5685*(5.5685-3.606)*(5.5685-3.192)*(5.5685-4.339)] =$	5.651
303	$\hat{u}[5.2425*(5.2425-4.245)*(5.2425-3.138)*(5.2425-3.102)] =$	4.854
304	$\hat{u}[5.5600*(5.5600-4.401)*(5.5600-3.606)*(5.5600-3.113)] =$	5.551
305	$\hat{u}[5.1290*(5.1290-3.008)*(5.1290-3.000)*(5.1290-4.250)] =$	4.512
306	$\hat{u}[5.4515*(5.4515-4.373)*(5.4515-3.458)*(5.4515-3.072)] =$	5.281
307	$\hat{u}[5.2685*(5.2685-4.261)*(5.2685-3.195)*(5.2685-3.081)] =$	4.907
308	$\hat{u}[5.2965*(5.2965-4.276)*(5.2965-3.239)*(5.2965-3.078)] =$	4.967
309	$\hat{u}[5.3880*(5.3880-4.339)*(5.3880-3.372)*(5.3880-3.065)] =$	5.145
310	$\hat{u}[5.1295*(5.1295-3.008)*(5.1295-3.000)*(5.1295-4.251)] =$	4.512
311	$\hat{u}[5.1350*(5.1350-3.017)*(5.1350-3.000)*(5.1350-4.253)] =$	4.525
312	$\hat{u}[5.1215*(5.1215-3.000)*(5.1215-3.000)*(5.1215-4.243)] =$	4.500
313	$\hat{u}[5.1325*(5.1325-4.254)*(5.1325-3.011)*(5.1325-3.000)] =$	4.516
314	$\hat{u}[5.1310*(5.1310-4.253)*(5.1310-3.008)*(5.1310-3.001)] =$	4.513
315	$\hat{u}[5.3985*(5.3985-3.386)*(5.3985-3.072)*(5.3985-4.339)] =$	5.175
316	$\hat{u}[5.2060*(5.2060-3.045)*(5.2060-3.113)*(5.2060-4.254)] =$	4.735
317	$\hat{u}[5.2950*(5.2950-3.227)*(5.2950-3.102)*(5.2950-4.261)] =$	4.983
318	$\hat{u}[5.1295*(5.1295-4.251)*(5.1295-3.008)*(5.1295-3.000)] =$	4.512
319	$\hat{u}[5.1360*(5.1360-4.243)*(5.1360-3.017)*(5.1360-3.012)] =$	4.543
320	$\hat{u}[5.2995*(5.2995-3.242)*(5.2995-3.081)*(5.2995-4.276)] =$	4.976
321	$\hat{u}[5.4620*(5.4620-3.473)*(5.4620-3.078)*(5.4620-4.373)] =$	5.311
322	$\hat{u}[5.4825*(5.4825-3.499)*(5.4825-3.065)*(5.4825-4.401)] =$	5.332
323	$\hat{u}[5.1275*(5.1275-3.008)*(5.1275-4.247)*(5.1275-3.000)] =$	4.512
324	$\hat{u}[5.1290*(5.1290-4.250)*(5.1290-3.008)*(5.1290-3.000)] =$	4.512
325	$\hat{u}[7.0080*(7.0080-3.050)*(7.0080-6.721)*(7.0080-4.245)] =$	4.690
326	$\hat{u}[5.1275*(5.1275-3.006)*(5.1275-3.000)*(5.1275-4.249)] =$	4.509
327	$\hat{u}[5.2975*(5.2975-4.281)*(5.2975-3.242)*(5.2975-3.072)] =$	4.963
328	$\hat{u}[5.1280*(5.1280-3.007)*(5.1280-3.000)*(5.1280-4.249)] =$	4.510
329	$\hat{u}[5.4315*(5.4315-4.586)*(5.4315-3.050)*(5.4315-3.227)] =$	4.910
330	$\hat{u}[5.7120*(5.7120-4.879)*(5.7120-3.072)*(5.7120-3.473)] =$	5.303
331	$\hat{u}[5.4090*(5.4090-4.291)*(5.4090-3.386)*(5.4090-3.141)] =$	5.267
332	$\hat{u}[5.5075*(5.5075-4.285)*(5.5075-3.499)*(5.5075-3.231)] =$	5.548
333	$\hat{u}[5.4270*(5.4270-4.578)*(5.4270-3.231)*(5.4270-3.045)] =$	4.909
334	$\hat{u}[5.1290*(5.1290-3.008)*(5.1290-3.000)*(5.1290-4.250)] =$	4.512
335	$\hat{u}[5.1270*(5.1270-3.004)*(5.1270-3.001)*(5.1270-4.249)] =$	4.507
336	$\hat{u}[5.1395*(5.1395-4.263)*(5.1395-3.012)*(5.1395-3.004)] =$	4.524
337	$\hat{u}[5.3970*(5.3970-3.368)*(5.3970-3.141)*(5.3970-4.285)] =$	5.241
338	$\hat{u}[5.6890*(5.6890-3.381)*(5.6890-4.879)*(5.6890-3.118)] =$	5.229
339	$\hat{u}[5.1450*(5.1450-3.000)*(5.1450-3.027)*(5.1450-4.263)] =$	4.540
340	$\hat{u}[5.1280*(5.1280-4.249)*(5.1280-3.007)*(5.1280-3.000)] =$	4.510
341	$\hat{u}[5.1285*(5.1285-4.249)*(5.1285-3.008)*(5.1285-3.000)] =$	4.512
342	$\hat{u}[5.4220*(5.4220-3.182)*(5.4220-4.586)*(5.4220-3.076)] =$	4.881
343	$\hat{u}[5.3035*(5.3035-3.250)*(5.3035-3.076)*(5.3035-4.281)] =$	4.980
344	$\hat{u}[5.3795*(5.3795-3.350)*(5.3795-3.118)*(5.3795-4.291)] =$	5.184
345	$\hat{u}[5.4415*(5.4415-3.278)*(5.4415-4.578)*(5.4415-3.027)] =$	4.954
346	$\hat{u}[5.1280*(5.1280-4.249)*(5.1280-3.007)*(5.1280-3.000)] =$	4.510
347	$\hat{u}[5.1285*(5.1285-4.250)*(5.1285-3.006)*(5.1285-3.001)] =$	4.511
348	$\hat{u}[5.4305*(5.4305-4.254)*(5.4305-3.368)*(5.4305-3.239)] =$	5.374
349	$\hat{u}[5.1275*(5.1275-3.006)*(5.1275-3.000)*(5.1275-4.249)] =$	4.509
350	$\hat{u}[5.3825*(5.3825-4.283)*(5.3825-3.350)*(5.3825-3.132)] =$	5.203
351	$\hat{u}[5.2770*(5.2770-4.246)*(5.2770-3.182)*(5.2770-3.126)] =$	4.951
352	$\hat{u}[5.1295*(5.1295-4.249)*(5.1295-3.000)*(5.1295-3.010)] =$	4.515
353	$\hat{u}[5.3255*(5.3255-4.281)*(5.3255-3.278)*(5.3255-3.092)] =$	5.044
354	$\hat{u}[5.3265*(5.3265-4.253)*(5.3265-3.250)*(5.3265-3.150)] =$	5.084
355	$\hat{u}[5.4050*(5.4050-4.291)*(5.4050-3.381)*(5.4050-3.138)] =$	5.256
356	$\hat{u}[5.1215*(5.1215-4.243)*(5.1215-3.000)*(5.1215-3.000)] =$	4.500
	A Riportare:	1742.529

Tabella AREE 3D		Pag. 20
N.	$\hat{u}[p*(p-a)*(p-b)*(p-c)] =$	Area [mq.]
A Riportare:		1742.529
357	$\hat{u}[7.8675*(7.8675-6.015)*(7.8675-6.720)*(7.8675-3.000)] =$	9.022
358	$\hat{u}[5.1260*(5.1260-4.246)*(5.1260-3.000)*(5.1260-3.006)] =$	4.509
359	$\hat{u}[5.1325*(5.1325-3.010)*(5.1325-3.001)*(5.1325-4.254)] =$	4.516
360	$\hat{u}[5.2995*(5.2995-3.220)*(5.2995-3.126)*(5.2995-4.253)] =$	5.007
361	$\hat{u}[5.1285*(5.1285-4.249)*(5.1285-3.008)*(5.1285-3.000)] =$	4.512
362	$\hat{u}[5.1295*(5.1295-3.016)*(5.1295-4.246)*(5.1295-3.002)] =$	4.518
363	$\hat{u}[5.1670*(5.1670-3.059)*(5.1670-3.029)*(5.1670-4.246)] =$	4.631
364	$\hat{u}[5.4205*(5.4205-3.400)*(5.4205-3.150)*(5.4205-4.291)] =$	5.300
365	$\hat{u}[5.3900*(5.3900-3.359)*(5.3900-3.138)*(5.3900-4.283)] =$	5.224
366	$\hat{u}[5.3105*(5.3105-3.235)*(5.3105-3.132)*(5.3105-4.254)] =$	5.037
367	$\hat{u}[5.5065*(5.5065-3.493)*(5.5065-3.239)*(5.5065-4.281)] =$	5.551
368	$\hat{u}[5.2090*(5.2090-3.083)*(5.2090-3.092)*(5.2090-4.243)] =$	4.759
369	$\hat{u}[5.1325*(5.1325-4.254)*(5.1325-3.011)*(5.1325-3.000)] =$	4.516
370	$\hat{u}[5.1285*(5.1285-3.008)*(5.1285-3.000)*(5.1285-4.249)] =$	4.512
371	$\hat{u}[5.8210*(5.8210-5.040)*(5.8210-3.202)*(5.8210-3.400)] =$	5.369
372	$\hat{u}[5.3510*(5.3510-4.243)*(5.3510-3.235)*(5.3510-3.224)] =$	5.166
373	$\hat{u}[5.1290*(5.1290-3.009)*(5.1290-3.000)*(5.1290-4.249)] =$	4.513
374	$\hat{u}[5.2170*(5.2170-4.244)*(5.2170-3.083)*(5.2170-3.107)] =$	4.781
375	$\hat{u}[5.1325*(5.1325-4.250)*(5.1325-3.000)*(5.1325-3.015)] =$	4.522
376	$\hat{u}[5.3325*(5.3325-4.243)*(5.3325-3.220)*(5.3325-3.202)] =$	5.113
377	$\hat{u}[5.4220*(5.4220-4.254)*(5.4220-3.359)*(5.4220-3.231)] =$	5.350
378	$\hat{u}[5.9480*(5.9480-5.179)*(5.9480-3.224)*(5.9480-3.493)] =$	5.531
379	$\hat{u}[5.1310*(5.1310-4.253)*(5.1310-3.008)*(5.1310-3.001)] =$	4.513
380	$\hat{u}[5.1265*(5.1265-3.005)*(5.1265-3.000)*(5.1265-4.248)] =$	4.507
381	$\hat{u}[5.1385*(5.1385-3.015)*(5.1385-3.001)*(5.1385-4.261)] =$	4.524
382	$\hat{u}[7.9985*(7.9985-6.175)*(7.9985-3.059)*(7.9985-6.763)] =$	9.435
383	$\hat{u}[5.4220*(5.4220-3.359)*(5.4220-3.231)*(5.4220-4.254)] =$	5.350
384	$\hat{u}[5.1280*(5.1280-3.005)*(5.1280-3.001)*(5.1280-4.250)] =$	4.509
385	$\hat{u}[5.9410*(5.9410-3.429)*(5.9410-5.179)*(5.9410-3.274)] =$	5.507
386	$\hat{u}[5.2015*(5.2015-3.043)*(5.2015-3.107)*(5.2015-4.253)] =$	4.723
387	$\hat{u}[5.1285*(5.1285-4.248)*(5.1285-3.009)*(5.1285-3.000)] =$	4.513
388	$\hat{u}[5.2640*(5.2640-3.150)*(5.2640-3.135)*(5.2640-4.243)] =$	4.918
389	$\hat{u}[5.8170*(5.8170-3.363)*(5.8170-5.040)*(5.8170-3.231)] =$	5.356
390	$\hat{u}[5.3580*(5.3580-3.242)*(5.3580-3.231)*(5.3580-4.243)] =$	5.185
391	$\hat{u}[5.3765*(5.3765-3.235)*(5.3765-3.274)*(5.3765-4.244)] =$	5.236
392	$\hat{u}[5.1275*(5.1275-4.249)*(5.1275-3.005)*(5.1275-3.001)] =$	4.509
393	$\hat{u}[5.1370*(5.1370-4.261)*(5.1370-3.009)*(5.1370-3.004)] =$	4.519
394	$\hat{u}[4.6625*(4.6625-3.009)*(4.6625-3.951)*(4.6625-2.365)] =$	3.550
395	$\hat{u}[5.3935*(5.3935-4.246)*(5.3935-3.235)*(5.3935-3.306)] =$	5.281
396	$\hat{u}[5.1285*(5.1285-3.009)*(5.1285-2.000)*(5.1285-4.248)] =$	4.513
397	$\hat{u}[5.2790*(5.2790-4.243)*(5.2790-3.150)*(5.2790-3.165)] =$	4.961
398	$\hat{u}[5.1315*(5.1315-4.245)*(5.1315-3.004)*(5.1315-3.014)] =$	4.527
399	$\hat{u}[5.4260*(5.4260-4.254)*(5.4260-3.363)*(5.4260-3.235)] =$	5.361
400	$\hat{u}[5.4650*(5.4650-4.243)*(5.4650-3.359)*(5.4650-3.328)] =$	5.482
401	$\hat{u}[5.3635*(5.3635-4.243)*(5.3635-3.242)*(5.3635-3.242)] =$	5.201
402	$\hat{u}[5.5085*(5.5085-4.247)*(5.5085-3.429)*(5.5085-3.341)] =$	5.597
403	$\hat{u}[5.1605*(5.1605-4.243)*(5.1605-3.043)*(5.1605-3.035)] =$	4.616
404	$\hat{u}[5.1285*(5.1285-4.251)*(5.1285-3.005)*(5.1285-3.001)] =$	4.509
405	$\hat{u}[5.1360*(5.1360-3.014)*(5.1360-3.001)*(5.1360-4.257)] =$	4.522
406	$\hat{u}[4.7660*(4.7660-2.365)*(4.7660-2.919)*(4.7660-4.248)] =$	3.309
407	$\hat{u}[5.1670*(5.1670-3.041)*(5.1670-3.050)*(5.1670-4.243)] =$	4.636
408	$\hat{u}[5.3485*(5.3485-3.278)*(5.3485-3.165)*(5.3485-4.254)] =$	5.144
409	$\hat{u}[5.4265*(5.4265-3.266)*(5.4265-3.341)*(5.4265-4.246)] =$	5.372
410	$\hat{u}[5.1465*(5.1465-3.007)*(5.1465-3.035)*(5.1465-4.251)] =$	4.563
411	$\hat{u}[5.4040*(5.4040-3.319)*(5.4040-3.242)*(5.4040-4.247)] =$	5.309
412	$\hat{u}[5.4495*(5.4495-3.328)*(5.4495-3.228)*(5.4495-4.243)] =$	5.440
413	$\hat{u}[5.3700*(5.3700-3.262)*(5.3700-3.235)*(5.3700-4.243)] =$	5.219
414	$\hat{u}[5.4385*(5.4385-3.328)*(5.4385-3.306)*(5.4385-4.243)] =$	5.409
415	$\hat{u}[5.1295*(5.1295-3.011)*(5.1295-4.248)*(5.1295-3.000)] =$	4.516
416	$\hat{u}[5.1295*(5.1295-4.248)*(5.1295-3.011)*(5.1295-3.000)] =$	4.516
417	$\hat{u}[5.1340*(5.1340-4.257)*(5.1340-3.009)*(5.1340-3.002)] =$	4.516
418	$\hat{u}[5.1230*(5.1230-3.000)*(5.1230-3.001)*(5.1230-4.245)] =$	4.501
419	$\hat{u}[5.0715*(5.0715-2.919)*(5.0715-2.437)*(5.0715-4.787)] =$	2.860
420	$\hat{u}[5.4240*(5.4240-4.243)*(5.4240-3.319)*(5.4240-3.286)] =$	5.369
421	$\hat{u}[5.4015*(5.4015-4.251)*(5.4015-3.328)*(5.4015-3.224)] =$	5.297
422	$\hat{u}[5.3580*(5.3580-4.245)*(5.3580-3.262)*(5.3580-3.209)] =$	5.183
423	$\hat{u}[5.1220*(5.1220-3.000)*(5.1220-4.244)*(5.1220-3.000)] =$	4.500
424	$\hat{u}[5.1265*(5.1265-4.249)*(5.1265-3.002)*(5.1265-3.002)] =$	4.506
425	$\hat{u}[5.2135*(5.2135-4.260)*(5.2135-3.041)*(5.2135-3.126)] =$	4.748
426	$\hat{u}[5.3765*(5.3765-4.244)*(5.3765-3.278)*(5.3765-3.231)] =$	5.236
427	$\hat{u}[5.4060*(5.4060-4.249)*(5.4060-3.328)*(5.4060-3.235)] =$	5.312
428	$\hat{u}[5.3835*(5.3835-4.243)*(5.3835-3.266)*(5.3835-3.258)] =$	5.257
429	$\hat{u}[5.1325*(5.1325-4.244)*(5.1325-3.007)*(5.1325-3.014)] =$	4.531
430	$\hat{u}[5.1280*(5.1280-4.249)*(5.1280-3.000)*(5.1280-3.007)] =$	4.510
431	$\hat{u}[5.1240*(5.1240-3.002)*(5.1240-3.000)*(5.1240-4.246)] =$	4.503
432	$\hat{u}[4.2295*(4.2295-2.437)*(4.2295-3.013)*(4.2295-3.009)] =$	3.355
433	$\hat{u}[5.1435*(5.1435-3.031)*(5.1435-3.007)*(5.1435-4.249)] =$	4.557
434	$\hat{u}[5.2660*(5.2660-3.162)*(5.2660-3.126)*(5.2660-4.244)] =$	4.923
435	$\hat{u}[5.1315*(5.1315-3.000)*(5.1315-3.014)*(5.1315-4.249)] =$	4.521
436	$\hat{u}[5.3810*(5.3810-3.286)*(5.3810-3.231)*(5.3810-4.245)] =$	5.247
437	$\hat{u}[5.3780*(5.3780-3.298)*(5.3780-3.209)*(5.3780-4.249)] =$	5.234
438	$\hat{u}[5.3720*(5.3720-3.266)*(5.3720-3.235)*(5.3720-4.243)] =$	5.225
439	$\hat{u}[5.4115*(5.4115-3.294)*(5.4115-3.286)*(5.4115-4.243)] =$	5.335
440	$\hat{u}[5.4385*(5.4385-3.368)*(5.4385-3.258)*(5.4385-4.251)] =$	5.400
441	$\hat{u}[5.3300*(5.3300-3.192)*(5.3300-3.224)*(5.3300-4.244)] =$	5.105
442	$\hat{u}[5.1280*(5.1280-4.244)*(5.1280-3.009)*(5.1280-3.003)] =$	4.518
443	$\hat{u}[5.1265*(5.1265-4.246)*(5.1265-3.000)*(5.1265-3.007)] =$	4.510
444	$\hat{u}[4.0890*(4.0890-3.013)*(4.0890-2.165)*(4.0890-3.000)] =$	3.036
445	$\hat{u}[4.0730*(4.0730-2.165)*(4.0730-1.996)*(4.0730-3.985)] =$	1.192
446	$\hat{u}[5.1515*(5.1515-3.007)*(5.1515-4.253)*(5.1515-3.043)] =$	4.575
447	$\hat{u}[5.3205*(5.3205-3.206)*(5.3205-4.243)*(5.3205-3.192)] =$	5.080
448	$\hat{u}[5.4000*(5.4000-3.258)*(5.4000-4.244)*(5.4000-3.298)] =$	5.302
449	$\hat{u}[5.2790*(5.2790-3.153)*(5.2790-4.243)*(5.2790-3.162)] =$	4.961
450	$\hat{u}[5.3645*(5.3645-3.182)*(5.3645-4.253)*(5.3645-3.294)] =$	5.191
451	$\hat{u}[5.4290*(5.4290-3.235)*(5.4290-4.255)*(5.4290-3.368)] =$	5.368
452	$\hat{u}[5.3610*(5.3610-3.185)*(5.3610-4.251)*(5.3610-3.286)] =$	5.183
453	$\hat{u}[5.3670*(5.3670-3.224)*(5.3670-4.244)*(5.3670-3.266)] =$	5.209
454	$\hat{u}[5.1315*(5.1315-3.000)*(5.1315-3.013)*(5.1315-4.250)] =$	4.519
455	$\hat{u}[5.1265*(5.1265-3.003)*(5.1265-4.243)*(5.1265-3.007)] =$	4.515
456	$\hat{u}[5.1235*(5.1235-3.002)*(5.1235-4.245)*(5.1235-3.000)] =$	4.503
457	$\hat{u}[5.1585*(5.1585-3.043)*(5.1585-4.243)*(5.1585-3.031)] =$	4.610
458	$\hat{u}[3.7330*(3.7330-1.996)*(3.7330-2.457)*(3.7330-3.013)] =$	2.441
459	$\hat{u}[5.3245*(5.3245-3.220)*(5.3245-3.185)*(5.3245-4.244)] =$	5.090
460	$\hat{u}[5.4110*(5.4110-3.345)*(5.4110-3.224)*(5.4110-4.253)] =$	5.321
461	$\hat{u}[5.1280*(5.1280-4.243)*(5.1280-3.009)*(5.1280-3.004)] =$	4.519
462	$\hat{u}[5.3490*(5.3490-3.220)*(5.3490-3.235)*(5.3490-4.243)] =$	5.160
463	$\hat{u}[5.3250*(5.3250-3.246)*(5.3250-3.153)*(5.3250-4.251)] =$	5.082
464	$\hat{u}[5.4020*(5.4020-3.302)*(5.4020-3.258)*(5.4020-4.244)] =$	5.307
465	$\hat{u}[5.3695*(5.3695-3.302)*(5.3695-3.182)*(5.3695-4.255)] =$	5.202
466	$\hat{u}[5.1295*(5.1295-4.250)*(5.1295-3.000)*(5.1295-3.009)] =$	4.513
467	$\hat{u}[5.3565*(5.3565-3.262)*(5.3565-3.206)*(5.3565-4.245)] =$	5.179
468	$\hat{u}[5.1250*(5.1250-3.005)*(5.1250-3.002)*(5.1250-4.243)] =$	4.510
469	$\hat{u}[5.1305*(5.1305-4.253)*(5.1305-3.007)*(5.1305-3.001)] =$	4.512
470	$\hat{u}[3.8805*(3.8805-2.457)*(3.8805-2.304)*(3.8805-3.000)] =$	2.769
471	$\hat{u}[5.1260*(5.1260-3.000)*(5.1260-4.246)*(5.1260-3.006)] =$	4.509
472	$\hat{u}[5.1460*(5.1460-3.016)*(5.1460-4.271)*(5.1460-3.005)] =$	4.531
473	$\hat{u}[5.1290*(5.1290-3.004)*(5.1290-4.244)*(5.1290-3.010)] =$	4.521
474	$\hat{u}[5.3545*(5.3545-4.243)*(5.3545-3.246)*(5.3545-3.220)] =$	5.175
A Riportare:		2313.689

Tabella AREE 3D		Pag. 21
N.	$\hat{u}[p*(p-a)*(p-b)*(p-c)] =$	Area [mq.]
A Riportare:		2313.689
475	$\hat{u}[5.3310*(5.3310-4.243)*(5.3310-3.220)*(5.3310-3.199)] =$	5.109
476	$\hat{u}[5.4075*(5.4075-4.243)*(5.4075-3.302)*(5.4075-3.270)] =$	5.324
477	$\hat{u}[5.4235*(5.4235-4.248)*(5.4235-3.345)*(5.4235-3.254)] =$	5.362
478	$\hat{u}[5.4135*(5.4135-4.243)*(5.4135-3.302)*(5.4135-3.282)] =$	5.340
479	$\hat{u}[5.1305*(5.1305-3.000)*(5.1305-4.251)*(5.1305-3.010)] =$	4.515
480	$\hat{u}[5.4230*(5.4230-4.258)*(5.4230-3.226)*(5.4230-3.368)] =$	5.348
481	$\hat{u}[5.8595*(5.8595-3.089)*(5.8595-3.368)*(5.8595-3.262)] =$	5.405
482	$\hat{u}[5.1390*(5.1390-3.001)*(5.1390-4.261)*(5.1390-3.016)] =$	4.525
483	$\hat{u}[5.1505*(5.1505-3.034)*(5.1505-3.024)*(5.1505-4.243)] =$	4.587
484	$\hat{u}[5.3855*(5.3855-3.274)*(5.3855-3.254)*(5.3855-4.243)] =$	5.262
485	$\hat{u}[5.8580*(5.8580-3.341)*(5.8580-3.286)*(5.8580-5.089)] =$	5.400
486	$\hat{u}[5.3345*(5.3345-3.227)*(5.3345-3.199)*(5.3345-4.243)] =$	5.119
487	$\hat{u}[5.3525*(5.3525-3.242)*(5.3525-3.220)*(5.3525-4.243)] =$	5.170
488	$\hat{u}[5.4405*(5.4405-3.363)*(5.4405-3.270)*(5.4405-4.248)] =$	5.409
489	$\hat{u}[5.1300*(5.1300-3.009)*(5.1300-3.000)*(5.1300-4.251)] =$	4.513
490	$\hat{u}[5.1285*(5.1285-3.010)*(5.1285-3.001)*(5.1285-4.246)] =$	4.516
491	$\hat{u}[5.3465*(5.3465-3.153)*(5.3465-3.282)*(5.3465-4.258)] =$	5.134
492	$\hat{u}[5.1260*(5.1260-3.006)*(5.1260-3.002)*(5.1260-4.244)] =$	4.512
493	$\hat{u}[5.3840*(5.3840-3.156)*(5.3840-3.341)*(5.3840-4.271)] =$	5.223
494	$\hat{u}[5.1375*(5.1375-3.010)*(5.1375-3.004)*(5.1375-4.261)] =$	4.521
495	$\hat{u}[5.1530*(5.1530-3.029)*(5.1530-3.034)*(5.1530-4.243)] =$	4.594
496	$\hat{u}[5.3560*(5.3560-3.258)*(5.3560-4.261)*(5.3560-3.153)] =$	5.157
497	$\hat{u}[5.1290*(5.1290-3.001)*(5.1290-4.246)*(5.1290-3.011)] =$	4.518
498	$\hat{u}[5.3460*(5.3460-3.206)*(5.3460-4.244)*(5.3460-3.242)] =$	5.150
499	$\hat{u}[5.4915*(5.4915-3.377)*(5.4915-4.243)*(5.4915-3.363)] =$	5.555
500	$\hat{u}[5.3790*(5.3790-3.004)*(5.3790-4.484)*(5.3790-3.270)] =$	4.911
501	$\hat{u}[7.8685*(7.8685-6.720)*(7.8685-3.000)*(7.8685-6.017)] =$	9.025
502	$\hat{u}[5.3485*(5.3485-3.227)*(5.3485-4.243)*(5.3485-3.227)] =$	5.159
503	$\hat{u}[5.1300*(5.1300-3.000)*(5.1300-4.251)*(5.1300-3.009)] =$	4.513
504	$\hat{u}[5.4855*(5.4855-3.438)*(5.4855-4.259)*(5.4855-3.274)] =$	5.519
505	$\hat{u}[5.4475*(5.4475-3.363)*(5.4475-4.246)*(5.4475-3.286)] =$	5.430
506	$\hat{u}[5.1410*(5.1410-3.002)*(5.1410-4.253)*(5.1410-3.027)] =$	4.543
507	$\hat{u}[5.3405*(5.3405-3.270)*(5.3405-4.255)*(5.3405-3.156)] =$	5.121
508	$\hat{u}[5.3430*(5.3430-3.216)*(5.3430-3.227)*(5.3430-4.243)] =$	5.143
509	$\hat{u}[5.1275*(5.1275-3.009)*(5.1275-3.000)*(5.1275-4.246)] =$	4.513
510	$\hat{u}[5.3445*(5.3445-3.027)*(5.3445-3.178)*(5.3445-4.484)] =$	4.805
511	$\hat{u}[5.4245*(5.4245-3.231)*(5.4245-3.363)*(5.4245-4.255)] =$	5.356
512	$\hat{u}[5.1590*(5.1590-3.045)*(5.1590-3.029)*(5.1590-4.244)] =$	4.610
513	$\hat{u}[5.3275*(5.3275-3.206)*(5.3275-3.206)*(5.3275-4.243)] =$	5.099
514	$\hat{u}[5.1295*(5.1295-3.008)*(5.1295-3.000)*(5.1295-4.251)] =$	4.512
515	$\hat{u}[5.4300*(5.4300-3.224)*(5.4300-3.377)*(5.4300-4.259)] =$	5.366
516	$\hat{u}[5.4805*(5.4805-3.262)*(5.4805-3.438)*(5.4805-4.261)] =$	5.503
517	$\hat{u}[5.1320*(5.1320-3.011)*(5.1320-3.000)*(5.1320-4.253)] =$	4.516
518	$\hat{u}[5.3855*(5.3855-4.246)*(5.3855-3.227)*(5.3855-3.298)] =$	5.258
519	$\hat{u}[5.4160*(5.4160-3.359)*(5.4160-4.257)*(5.4160-3.216)] =$	5.330
520	$\hat{u}[5.1255*(5.1255-3.000)*(5.1255-4.247)*(5.1255-3.004)] =$	4.506
521	$\hat{u}[5.3955*(5.3955-3.286)*(5.3955-4.243)*(5.3955-3.262)] =$	5.290
522	$\hat{u}[5.1645*(5.1645-3.041)*(5.1645-4.243)*(5.1645-3.045)] =$	4.628
523	$\hat{u}[5.3610*(5.3610-3.270)*(5.3610-4.246)*(5.3610-3.206)] =$	5.190
524	$\hat{u}[5.1300*(5.1300-3.000)*(5.1300-3.012)*(5.1300-4.248)] =$	4.518
525	$\hat{u}[5.4355*(5.4355-3.386)*(5.4355-4.261)*(5.4355-3.224)] =$	5.379
526	$\hat{u}[5.1255*(5.1255-3.000)*(5.1255-3.004)*(5.1255-4.247)] =$	4.506
527	$\hat{u}[5.3545*(5.3545-3.239)*(5.3545-4.243)*(5.3545-3.227)] =$	5.176
528	$\hat{u}[5.4495*(5.4495-3.000)*(5.4495-4.527)*(5.4495-3.372)] =$	5.058
529	$\hat{u}[5.4190*(5.4190-3.354)*(5.4190-4.253)*(5.4190-3.231)] =$	5.343
530	$\hat{u}[5.7410*(5.7410-3.178)*(5.7410-4.950)*(5.7410-3.354)] =$	5.271
531	$\hat{u}[5.3150*(5.3150-3.138)*(5.3150-3.239)*(5.3150-4.253)] =$	5.051
532	$\hat{u}[5.7435*(5.7435-3.372)*(5.7435-3.165)*(5.7435-4.950)] =$	5.279
533	$\hat{u}[5.3370*(5.3370-3.147)*(5.3370-3.270)*(5.3370-4.257)] =$	5.108
534	$\hat{u}[5.4940*(5.4940-3.359)*(5.4940-3.386)*(5.4940-4.243)] =$	5.562
535	$\hat{u}[5.1525*(5.1525-3.018)*(5.1525-3.041)*(5.1525-4.246)] =$	4.588
536	$\hat{u}[5.1315*(5.1315-4.248)*(5.1315-3.001)*(5.1315-3.014)] =$	4.522
537	$\hat{u}[5.3895*(5.3895-3.025)*(5.3895-3.227)*(5.3895-4.527)] =$	4.875
538	$\hat{u}[5.1305*(5.1305-3.012)*(5.1305-4.248)*(5.1305-3.001)] =$	4.519
539	$\hat{u}[5.4110*(5.4110-3.202)*(5.4110-3.359)*(5.4110-4.261)] =$	5.311
540	$\hat{u}[5.1310*(5.1310-4.247)*(5.1310-3.014)*(5.1310-3.001)] =$	4.522
541	$\hat{u}[5.1390*(5.1390-4.247)*(5.1390-3.006)*(5.1390-3.025)] =$	4.546
542	$\hat{u}[5.4015*(5.4015-4.243)*(5.4015-3.274)*(5.4015-3.286)] =$	5.307
543	$\hat{u}[5.2570*(5.2570-4.243)*(5.2570-3.147)*(5.2570-3.124)] =$	4.898
544	$\hat{u}[5.1260*(5.1260-3.003)*(5.1260-4.243)*(5.1260-3.006)] =$	4.513
545	$\hat{u}[5.1345*(5.1345-4.245)*(5.1345-3.018)*(5.1345-3.006)] =$	4.536
546	$\hat{u}[5.1340*(5.1340-3.001)*(5.1340-4.255)*(5.1340-3.012)] =$	4.520
547	$\hat{u}[5.1315*(5.1315-3.001)*(5.1315-4.253)*(5.1315-3.009)] =$	4.515
548	$\hat{u}[5.5060*(5.5060-4.686)*(5.5060-3.124)*(5.5060-3.202)] =$	4.978
549	$\hat{u}[5.1235*(5.1235-3.001)*(5.1235-4.243)*(5.1235-3.003)] =$	4.506
550	$\hat{u}[5.5060*(5.5060-3.409)*(5.5060-4.244)*(5.5060-3.359)] =$	5.593
551	$\hat{u}[5.9195*(5.9195-5.156)*(5.9195-3.409)*(5.9195-3.274)] =$	5.479
552	$\hat{u}[5.6595*(5.6595-3.227)*(5.6595-4.865)*(5.6595-3.227)] =$	5.158
553	$\hat{u}[5.3215*(5.3215-3.250)*(5.3215-4.255)*(5.3215-3.138)] =$	5.067
554	$\hat{u}[5.6110*(5.6110-3.165)*(5.6110-4.807)*(5.6110-3.250)] =$	5.104
555	$\hat{u}[5.9170*(5.9170-3.306)*(5.9170-3.372)*(5.9170-5.156)] =$	5.470
556	$\hat{u}[5.1340*(5.1340-3.013)*(5.1340-3.000)*(5.1340-4.255)] =$	4.519
557	$\hat{u}[5.1310*(5.1310-4.248)*(5.1310-3.001)*(5.1310-3.013)] =$	4.521
558	$\hat{u}[5.1325*(5.1325-3.012)*(5.1325-3.000)*(5.1325-4.253)] =$	4.518
559	$\hat{u}[5.5235*(5.5235-3.298)*(5.5235-3.063)*(5.5235-4.686)] =$	5.033
560	$\hat{u}[5.1305*(5.1305-3.012)*(5.1305-3.006)*(5.1305-4.243)] =$	4.527
561	$\hat{u}[5.1290*(5.1290-3.009)*(5.1290-3.006)*(5.1290-4.243)] =$	4.522
562	$\hat{u}[5.3980*(5.3980-3.254)*(5.3980-3.298)*(5.3980-4.244)] =$	5.296
563	$\hat{u}[5.6600*(5.6600-3.220)*(5.6600-3.235)*(5.6600-4.865)] =$	5.160
564	$\hat{u}[5.3525*(5.3525-4.243)*(5.3525-3.242)*(5.3525-3.220)] =$	5.170
565	$\hat{u}[5.3715*(5.3715-3.182)*(5.3715-3.306)*(5.3715-4.255)] =$	5.208
566	$\hat{u}[5.6095*(5.6095-3.227)*(5.6095-3.185)*(5.6095-4.807)] =$	5.099
567	$\hat{u}[6.9770*(6.9770-3.000)*(6.9770-4.245)*(6.9770-6.709)] =$	4.507
568	$\hat{u}[5.1325*(5.1325-3.001)*(5.1325-4.254)*(5.1325-3.010)] =$	4.516
569	$\hat{u}[5.1340*(5.1340-3.000)*(5.1340-4.255)*(5.1340-3.013)] =$	4.519
570	$\hat{u}[5.7355*(5.7355-3.235)*(5.7355-4.950)*(5.7355-3.286)] =$	5.253
571	$\hat{u}[5.3570*(5.3570-3.006)*(5.3570-4.406)*(5.3570-3.302)] =$	4.961
572	$\hat{u}[5.6840*(5.6840-3.185)*(5.6840-4.889)*(5.6840-3.294)] =$	5.195
573	$\hat{u}[5.1310*(5.1310-3.000)*(5.1310-4.250)*(5.1310-3.012)] =$	4.518
574	$\hat{u}[5.1315*(5.1315-3.000)*(5.1315-3.013)*(5.1315-4.250)] =$	4.519
575	$\hat{u}[5.1685*(5.1685-3.025)*(5.1685-4.249)*(5.1685-3.063)] =$	4.631
576	$\hat{u}[5.3945*(5.3945-3.302)*(5.3945-4.245)*(5.3945-3.242)] =$	5.285
577	$\hat{u}[5.3570*(5.3570-3.216)*(5.3570-4.244)*(5.3570-3.254)] =$	5.181
578	$\hat{u}[5.5030*(5.5030-3.391)*(5.5030-4.243)*(5.5030-3.372)] =$	5.586
579	$\hat{u}[5.3645*(5.3645-3.294)*(5.3645-4.253)*(5.3645-3.182)] =$	5.191
580	$\hat{u}[5.1280*(5.1280-4.250)*(5.1280-3.001)*(5.1280-3.005)] =$	4.509
581	$\hat{u}[5.1335*(5.1335-4.254)*(5.1335-3.013)*(5.1335-3.000)] =$	4.519
582	$\hat{u}[5.1330*(5.1330-4.255)*(5.1330-3.010)*(5.1330-3.001)] =$	4.516
583	$\hat{u}[5.1305*(5.1305-4.247)*(5.1305-3.001)*(5.1305-3.013)] =$	4.521
584	$\hat{u}[5.1545*(5.1545-3.040)*(5.1545-3.025)*(5.1545-4.244)] =$	4.597
585	$\hat{u}[5.1305*(5.1305-3.011)*(5.1305-3.000)*(5.1305-4.250)] =$	4.516
586	$\hat{u}[5.3305*(5.3305-4.243)*(5.3305-3.202)*(5.3305-3.216)] =$	5.108
587	$\hat{u}[5.2880*(5.2880-3.005)*(5.2880-3.165)*(5.2880-4.406)] =$	4.755
588	$\hat{u}[5.7370*(5.7370-3.311)*(5.7370-3.213)*(5.7370-4.950)] =$	5.258
589	$\hat{u}[5.1295*(5.1295-4.249)*(5.1295-3.010)*(5.1295-3.000)] =$	4.515
590	$\hat{u}[5.4030*(5.4030-4.245)*(5.4030-3.250)*(5.4030-3.311)] =$	5.309
591	$\hat{u}[5.4530*(5.4530-3.262)*(5.4530-3.391)*(5.4530-4.253)] =$	5.437
592	$\hat{u}[5.6835*(5.6835-3.286)*(5.6835-3.192)*(5.6835-4.889)] =$	5.194
A Riportare:		2901.770

Tabella AREE 3D		Pag. 22
N.	$\Delta[p*(p-a)*(p-b)*(p-c)] =$	Area [mq.]
	A Riportare:	2901.770
593	$\Delta[5.1325*(5.1325-3.011)*(5.1325-3.011)*(5.1325-4.243)] =$	4.533
594	$\Delta[5.1305*(5.1305-3.000)*(5.1305-4.251)*(5.1305-3.010)] =$	4.515
595	$\Delta[5.1220*(5.1220-3.000)*(5.1220-4.243)*(5.1220-3.001)] =$	4.501
596	$\Delta[5.1220*(5.1220-3.001)*(5.1220-4.243)*(5.1220-3.000)] =$	4.501
597	$\Delta[5.6470*(5.6470-3.213)*(5.6470-4.850)*(5.6470-3.231)] =$	5.145
598	$\Delta[5.1325*(5.1325-3.001)*(5.1325-4.254)*(5.1325-3.009)] =$	4.515
599	$\Delta[5.1470*(5.1470-4.273)*(5.1470-3.011)*(5.1470-3.010)] =$	4.531
600	$\Delta[5.4170*(5.4170-3.336)*(5.4170-4.248)*(5.4170-3.250)] =$	5.344
601	$\Delta[5.7050*(5.7050-3.165)*(5.7050-4.909)*(5.7050-3.336)] =$	5.227
602	$\Delta[5.3895*(5.3895-3.274)*(5.3895-4.243)*(5.3895-3.262)] =$	5.274
603	$\Delta[5.1505*(5.1505-3.003)*(5.1505-4.258)*(5.1505-3.040)] =$	4.564
604	$\Delta[5.3140*(5.3140-4.423)*(5.3140-3.003)*(5.3140-3.202)] =$	4.807
605	$\Delta[5.6700*(5.6700-3.192)*(5.6700-4.874)*(5.6700-3.274)] =$	5.177
606	$\Delta[5.1300*(5.1300-3.009)*(5.1300-3.000)*(5.1300-4.251)] =$	4.513
607	$\Delta[5.1295*(5.1295-3.010)*(5.1295-3.006)*(5.1295-4.243)] =$	4.524
608	$\Delta[5.7045*(5.7045-3.172)*(5.7045-3.328)*(5.7045-4.909)] =$	5.226
609	$\Delta[5.1555*(5.1555-3.000)*(5.1555-3.038)*(5.1555-4.273)] =$	4.557
610	$\Delta[5.1415*(5.1415-3.025)*(5.1415-3.000)*(5.1415-4.258)] =$	4.537
611	$\Delta[5.6475*(5.6475-3.246)*(5.6475-3.199)*(5.6475-4.850)] =$	5.146
612	$\Delta[5.2870*(5.2870-4.243)*(5.2870-3.159)*(5.2870-3.172)] =$	4.984
613	$\Delta[5.1290*(5.1290-3.000)*(5.1290-3.010)*(5.1290-4.248)] =$	4.515
614	$\Delta[5.1325*(5.1325-3.010)*(5.1325-3.001)*(5.1325-4.254)] =$	4.516
615	$\Delta[5.3390*(5.3390-4.248)*(5.3390-3.172)*(5.3390-3.246)] =$	5.108
616	$\Delta[5.2860*(5.2860-3.126)*(5.2860-3.023)*(5.2860-4.423)] =$	4.722
617	$\Delta[5.2435*(5.2435-3.118)*(5.2435-3.126)*(5.2435-4.243)] =$	4.859
618	$\Delta[5.6680*(5.6680-3.231)*(5.6680-3.231)*(5.6680-4.874)] =$	5.170
619	$\Delta[5.1340*(5.1340-3.001)*(5.1340-4.255)*(5.1340-3.012)] =$	4.520
620	$\Delta[5.1330*(5.1330-3.015)*(5.1330-4.251)*(5.1330-3.000)] =$	4.522
621	$\Delta[5.1225*(5.1225-3.000)*(5.1225-4.243)*(5.1225-3.002)] =$	4.503
622	$\Delta[5.2935*(5.2935-3.185)*(5.2935-4.243)*(5.2935-3.159)] =$	5.003
623	$\Delta[5.8010*(5.8010-3.328)*(5.8010-5.024)*(5.8010-3.250)] =$	5.332
624	$\Delta[5.1495*(5.1495-3.003)*(5.1495-4.273)*(5.1495-3.023)] =$	4.539
625	$\Delta[5.6610*(5.6610-3.199)*(5.6610-4.865)*(5.6610-3.258)] =$	5.163
626	$\Delta[5.1390*(5.1390-3.005)*(5.1390-4.248)*(5.1390-3.025)] =$	4.545
627	$\Delta[5.1505*(5.1505-3.018)*(5.1505-4.245)*(5.1505-3.038)] =$	4.584
628	$\Delta[5.3350*(5.3350-3.250)*(5.3350-4.248)*(5.3350-3.172)] =$	5.114
629	$\Delta[5.4160*(5.4160-3.231)*(5.4160-4.563)*(5.4160-3.038)] =$	4.899
630	$\Delta[5.2620*(5.2620-3.006)*(5.2620-4.333)*(5.2620-3.185)] =$	4.786
631	$\Delta[5.2075*(5.2075-3.038)*(5.2075-4.259)*(5.2075-3.118)] =$	4.732
632	$\Delta[5.1335*(5.1335-3.011)*(5.1335-3.001)*(5.1335-4.255)] =$	4.518
633	$\Delta[5.1310*(5.1310-3.000)*(5.1310-3.011)*(5.1310-4.251)] =$	4.516
634	$\Delta[5.1320*(5.1320-3.001)*(5.1320-3.015)*(5.1320-4.248)] =$	4.524
635	$\Delta[5.4325*(5.4325-4.243)*(5.4325-3.294)*(5.4325-3.328)] =$	5.393
636	$\Delta[5.1570*(5.1570-3.048)*(5.1570-3.018)*(5.1570-4.248)] =$	4.599
637	$\Delta[5.6705*(5.6705-3.341)*(5.6705-3.135)*(5.6705-4.865)] =$	5.194
638	$\Delta[5.1780*(5.1780-4.273)*(5.1780-3.078)*(5.1780-3.005)] =$	4.624
639	$\Delta[5.4195*(5.4195-4.248)*(5.4195-3.250)*(5.4195-3.341)] =$	5.351
640	$\Delta[5.1370*(5.1370-3.012)*(5.1370-3.019)*(5.1370-4.243)] =$	4.546
641	$\Delta[5.8010*(5.8010-3.328)*(5.8010-3.250)*(5.8010-5.024)] =$	5.332
642	$\Delta[5.4245*(5.4245-3.258)*(5.4245-3.028)*(5.4245-4.563)] =$	4.926
643	$\Delta[5.2470*(5.2470-3.002)*(5.2470-3.159)*(5.2470-4.333)] =$	4.741
644	$\Delta[5.1355*(5.1355-3.009)*(5.1355-3.003)*(5.1355-4.259)] =$	4.518
645	$\Delta[5.3715*(5.3715-3.019)*(5.3715-4.388)*(5.3715-3.336)] =$	5.030
646	$\Delta[5.4935*(5.4935-3.438)*(5.4935-4.255)*(5.4935-3.294)] =$	5.546
647	$\Delta[5.8050*(5.8050-3.159)*(5.8050-5.013)*(5.8050-3.438)] =$	5.366
648	$\Delta[5.7580*(5.7580-3.250)*(5.7580-4.976)*(5.7580-3.290)] =$	5.279
649	$\Delta[5.2305*(5.2305-3.150)*(5.2305-4.263)*(5.2305-3.048)] =$	4.794
650	$\Delta[5.1890*(5.1890-3.056)*(5.1890-4.244)*(5.1890-3.078)] =$	4.699
651	$\Delta[5.1280*(5.1280-3.003)*(5.1280-4.244)*(5.1280-3.009)] =$	4.518
652	$\Delta[5.1540*(5.1540-3.028)*(5.1540-4.277)*(5.1540-3.003)] =$	4.546
653	$\Delta[5.3920*(5.3920-3.290)*(5.3920-4.244)*(5.3920-3.250)] =$	5.279
654	$\Delta[5.1305*(5.1305-3.013)*(5.1305-4.247)*(5.1305-3.001)] =$	4.521
655	$\Delta[5.2315*(5.2315-3.135)*(5.2315-4.327)*(5.2315-3.001)] =$	4.704
656	$\Delta[5.1300*(5.1300-3.010)*(5.1300-4.250)*(5.1300-3.000)] =$	4.515
657	$\Delta[5.1315*(5.1315-3.001)*(5.1315-3.014)*(5.1315-4.248)] =$	4.522
658	$\Delta[5.1320*(5.1320-4.250)*(5.1320-3.000)*(5.1320-3.014)] =$	4.521
659	$\Delta[5.2630*(5.2630-3.009)*(5.2630-3.129)*(5.2630-4.388)] =$	4.706
660	$\Delta[5.1285*(5.1285-4.248)*(5.1285-3.000)*(5.1285-3.009)] =$	4.513
661	$\Delta[5.1290*(5.1290-3.001)*(5.1290-3.010)*(5.1290-4.247)] =$	4.516
662	$\Delta[5.7920*(5.7920-3.336)*(5.7920-3.235)*(5.7920-5.013)] =$	5.323
663	$\Delta[5.1955*(5.1955-3.048)*(5.1955-3.016)*(5.1955-4.327)] =$	4.596
664	$\Delta[5.1880*(5.1880-3.076)*(5.1880-3.056)*(5.1880-4.244)] =$	4.696
665	$\Delta[5.1685*(5.1685-3.001)*(5.1685-3.059)*(5.1685-4.277)] =$	4.590
666	$\Delta[5.3770*(5.3770-4.255)*(5.3770-3.188)*(5.3770-3.311)] =$	5.223
667	$\Delta[5.2895*(5.2895-4.244)*(5.2895-3.185)*(5.2895-3.150)] =$	4.990
668	$\Delta[5.1620*(5.1620-4.244)*(5.1620-3.032)*(5.1620-3.048)] =$	4.619
669	$\Delta[5.7590*(5.7590-3.311)*(5.7590-3.231)*(5.7590-4.976)] =$	5.283
670	$\Delta[5.3405*(5.3405-3.250)*(5.3405-4.246)*(5.3405-3.185)] =$	5.132
671	$\Delta[5.1275*(5.1275-4.249)*(5.1275-3.005)*(5.1275-3.001)] =$	4.509
672	$\Delta[5.3895*(5.3895-3.332)*(5.3895-4.259)*(5.3895-3.188)] =$	5.253
673	$\Delta[5.3305*(5.3305-3.231)*(5.3305-4.429)*(5.3305-3.001)] =$	4.848
674	$\Delta[5.2505*(5.2505-3.016)*(5.2505-4.383)*(5.2505-3.102)] =$	4.676
675	$\Delta[5.4125*(5.4125-3.059)*(5.4125-4.571)*(5.4125-3.195)] =$	4.875
676	$\Delta[5.1250*(5.1250-3.005)*(5.1250-4.245)*(5.1250-3.000)] =$	4.507
677	$\Delta[5.5200*(5.5200-3.000)*(5.5200-4.582)*(5.5200-3.458)] =$	5.187
678	$\Delta[5.7875*(5.7875-3.235)*(5.7875-5.008)*(5.7875-3.332)] =$	5.317
679	$\Delta[5.2670*(5.2670-3.195)*(5.2670-4.263)*(5.2670-3.076)] =$	4.900
680	$\Delta[5.1460*(5.1460-3.001)*(5.1460-4.259)*(5.1460-3.032)] =$	4.549
681	$\Delta[5.7540*(5.7540-3.129)*(5.7540-4.950)*(5.7540-3.429)] =$	5.314
682	$\Delta[5.4235*(5.4235-3.059)*(5.4235-3.206)*(5.4235-4.582)] =$	4.892
683	$\Delta[5.7605*(5.7605-3.458)*(5.7605-3.113)*(5.7605-4.950)] =$	5.335
684	$\Delta[5.7995*(5.7995-3.429)*(5.7995-3.162)*(5.7995-5.008)] =$	5.357
685	$\Delta[5.1285*(5.1285-3.000)*(5.1285-3.009)*(5.1285-4.248)] =$	4.513
686	$\Delta[5.2035*(5.2035-4.259)*(5.2035-3.035)*(5.2035-3.113)] =$	4.720
687	$\Delta[5.2875*(5.2875-3.000)*(5.2875-3.192)*(5.2875-4.383)] =$	4.788
688	$\Delta[5.1415*(5.1415-4.259)*(5.1415-3.024)*(5.1415-3.000)] =$	4.536
689	$\Delta[5.3130*(5.3130-3.113)*(5.3130-3.250)*(5.3130-4.263)] =$	5.032
690	$\Delta[5.1290*(5.1290-3.009)*(5.1290-3.000)*(5.1290-4.249)] =$	4.513
691	$\Delta[5.2870*(5.2870-3.113)*(5.2870-3.032)*(5.2870-4.429)] =$	4.716
692	$\Delta[5.4040*(5.4040-3.102)*(5.4040-3.135)*(5.4040-4.571)] =$	4.849
693	$\Delta[5.1705*(5.1705-4.245)*(5.1705-3.037)*(5.1705-3.059)] =$	4.643
694	$\Delta[5.5575*(5.5575-3.206)*(5.5575-4.747)*(5.5575-3.162)] =$	5.037
695	$\Delta[5.3175*(5.3175-3.113)*(5.3175-4.468)*(5.3175-3.054)] =$	4.748
696	$\Delta[5.2585*(5.2585-3.192)*(5.2585-4.288)*(5.2585-3.037)] =$	4.840
697	$\Delta[5.2705*(5.2705-3.162)*(5.2705-4.378)*(5.2705-3.001)] =$	4.744
698	$\Delta[5.1275*(5.1275-3.008)*(5.1275-4.247)*(5.1275-3.000)] =$	4.512
699	$\Delta[5.1940*(5.1940-3.102)*(5.1940-4.262)*(5.1940-3.024)] =$	4.688
700	$\Delta[5.2755*(5.2755-3.032)*(5.2755-4.417)*(5.2755-3.102)] =$	4.699
701	$\Delta[8.1390*(8.1390-3.315)*(8.1390-6.716)*(8.1390-6.247)] =$	10.281
702	$\Delta[5.1450*(5.1450-3.028)*(5.1450-4.262)*(5.1450-3.000)] =$	4.542
703	$\Delta[5.7155*(5.7155-3.192)*(5.7155-4.924)*(5.7155-3.315)] =$	5.235
704	$\Delta[5.1480*(5.1480-3.001)*(5.1480-4.260)*(5.1480-3.035)] =$	4.554
705	$\Delta[5.5880*(5.5880-3.372)*(5.5880-3.057)*(5.5880-4.747)] =$	5.134
706	$\Delta[5.3990*(5.3990-3.138)*(5.3990-3.372)*(5.3990-4.288)] =$	5.243
707	$\Delta[5.1410*(5.1410-3.007)*(5.1410-3.028)*(5.1410-4.247)] =$	4.552
708	$\Delta[5.2895*(5.2895-3.012)*(5.2895-3.150)*(5.2895-4.417)] =$	4.742
709	$\Delta[5.1710*(5.1710-4.260)*(5.1710-3.070)*(5.1710-3.012)] =$	4.623
710	$\Delta[5.7170*(5.7170-3.328)*(5.7170-3.182)*(5.7170-4.924)] =$	5.240
	A Riportare:	3477.075

Tabella AREE 3D		Pag. 23
N.	$\hat{u}[p*(p-a)*(p-b)*(p-c)] =$	Area [mq.]
	A Riportare:	3477.075
711	$\hat{u}[5.3285*(5.3285-3.162)*(5.3285-3.027)*(5.3285-4.468)] =$	4.781
712	$\hat{u}[5.2650*(5.2650-4.262)*(5.2650-3.076)*(5.2650-3.192)] =$	4.895
713	$\hat{u}[5.1270*(5.1270-4.246)*(5.1270-3.000)*(5.1270-3.008)] =$	4.512
714	$\hat{u}[5.3810*(5.3810-4.262)*(5.3810-3.172)*(5.3810-3.328)] =$	5.226
715	$\hat{u}[5.2375*(5.2375-3.054)*(5.2375-3.043)*(5.2375-4.378)] =$	4.644
716	$\hat{u}[5.1730*(5.1730-3.040)*(5.1730-3.057)*(5.1730-4.289)] =$	4.585
717	$\hat{u}[5.2010*(5.2010-3.040)*(5.2010-3.027)*(5.2010-4.335)] =$	4.600
718	$\hat{u}[5.5810*(5.5810-3.345)*(5.5810-3.070)*(5.5810-4.747)] =$	5.112
719	$\hat{u}[5.8605*(5.8605-3.504)*(5.8605-3.150)*(5.8605-5.067)] =$	5.450
720	$\hat{u}[5.2070*(5.2070-3.095)*(5.2070-4.243)*(5.2070-3.076)] =$	4.753
721	$\hat{u}[5.1325*(5.1325-3.015)*(5.1325-4.250)*(5.1325-3.000)] =$	4.522
722	$\hat{u}[5.2250*(5.2250-3.056)*(5.2250-4.256)*(5.2250-3.138)] =$	4.787
723	$\hat{u}[5.1330*(5.1330-3.015)*(5.1330-4.244)*(5.1330-3.007)] =$	4.533
724	$\hat{u}[5.3675*(5.3675-3.175)*(5.3675-3.043)*(5.3675-4.517)] =$	4.823
725	$\hat{u}[5.7620*(5.7620-3.381)*(5.7620-3.172)*(5.7620-4.971)] =$	5.302
726	$\hat{u}[5.1430*(5.1430-3.001)*(5.1430-4.256)*(5.1430-3.029)] =$	4.545
727	$\hat{u}[5.3695*(5.3695-4.517)*(5.3695-3.040)*(5.3695-3.182)] =$	4.830
728	$\hat{u}[5.5570*(5.5570-4.747)*(5.5570-3.175)*(5.5570-3.192)] =$	5.036
729	$\hat{u}[5.1700*(5.1700-4.243)*(5.1700-3.041)*(5.1700-3.056)] =$	4.644
730	$\hat{u}[5.1325*(5.1325-4.250)*(5.1325-3.000)*(5.1325-3.015)] =$	4.522
731	$\hat{u}[5.2265*(5.2265-4.335)*(5.2265-3.000)*(5.2265-3.118)] =$	4.677
732	$\hat{u}[5.8390*(5.8390-5.067)*(5.8390-3.345)*(5.8390-3.266)] =$	5.378
733	$\hat{u}[5.1700*(5.1700-4.289)*(5.1700-3.001)*(5.1700-3.059)] =$	4.576
734	$\hat{u}[5.2065*(5.2065-3.074)*(5.2065-3.095)*(5.2065-4.244)] =$	4.750
735	$\hat{u}[5.1320*(5.1320-3.002)*(5.1320-3.015)*(5.1320-4.247)] =$	4.525
736	$\hat{u}[5.7875*(5.7875-4.971)*(5.7875-3.504)*(5.7875-3.100)] =$	5.385
737	$\hat{u}[5.1450*(5.1450-3.029)*(5.1450-3.017)*(5.1450-4.244)] =$	4.569
738	$\hat{u}[5.1765*(5.1765-3.028)*(5.1765-4.251)*(5.1765-3.074)] =$	4.652
739	$\hat{u}[5.5670*(5.5670-3.363)*(5.5670-3.050)*(5.5670-4.721)] =$	5.111
740	$\hat{u}[5.1305*(5.1305-3.013)*(5.1305-4.246)*(5.1305-3.002)] =$	4.522
741	$\hat{u}[5.8960*(5.8960-3.483)*(5.8960-3.192)*(5.8960-5.117)] =$	5.474
742	$\hat{u}[5.6905*(5.6905-3.216)*(5.6905-3.266)*(5.6905-4.899)] =$	5.198
743	$\hat{u}[5.1895*(5.1895-3.017)*(5.1895-3.041)*(5.1895-4.321)] =$	4.587
744	$\hat{u}[5.8955*(5.8955-3.584)*(5.8955-3.118)*(5.8955-5.089)] =$	5.525
745	$\hat{u}[5.1285*(5.1285-3.010)*(5.1285-4.247)*(5.1285-3.000)] =$	4.515
746	$\hat{u}[5.2880*(5.2880-4.260)*(5.2880-3.100)*(5.2880-3.216)] =$	4.964
747	$\hat{u}[5.8770*(5.8770-3.478)*(5.8770-3.182)*(5.8770-5.094)] =$	5.454
748	$\hat{u}[5.1310*(5.1310-4.248)*(5.1310-3.001)*(5.1310-3.013)] =$	4.521
749	$\hat{u}[5.1360*(5.1360-3.001)*(5.1360-4.251)*(5.1360-3.020)] =$	4.531
750	$\hat{u}[5.2050*(5.2050-4.321)*(5.2050-3.001)*(5.2050-3.088)] =$	4.633
751	$\hat{u}[5.2460*(5.2460-3.138)*(5.2460-3.110)*(5.2460-4.244)] =$	4.865
752	$\hat{u}[5.1410*(5.1410-4.247)*(5.1410-3.007)*(5.1410-3.028)] =$	4.552
753	$\hat{u}[5.1285*(5.1285-3.001)*(5.1285-3.010)*(5.1285-4.246)] =$	4.516
754	$\hat{u}[5.5405*(5.5405-4.721)*(5.5405-3.110)*(5.5405-3.250)] =$	5.028
755	$\hat{u}[5.8995*(5.8995-5.094)*(5.8995-3.584)*(5.8995-3.121)] =$	5.529
756	$\hat{u}[5.8950*(5.8950-5.117)*(5.8950-3.478)*(5.8950-3.195)] =$	5.471
757	$\hat{u}[5.8590*(5.8590-5.089)*(5.8590-3.363)*(5.8590-3.266)] =$	5.404
758	$\hat{u}[5.7290*(5.7290-4.899)*(5.7290-3.483)*(5.7290-3.076)] =$	5.323
759	$\hat{u}[5.4980*(5.4980-3.239)*(5.4980-3.088)*(5.4980-4.669)] =$	4.981
760	$\hat{u}[5.1285*(5.1285-3.010)*(5.1285-4.246)*(5.1285-3.001)] =$	4.516
761	$\hat{u}[5.1295*(5.1295-3.011)*(5.1295-4.247)*(5.1295-3.001)] =$	4.518
762	$\hat{u}[5.9470*(5.9470-3.266)*(5.9470-5.185)*(5.9470-3.443)] =$	5.516
763	$\hat{u}[5.4910*(5.4910-3.118)*(5.4910-3.195)*(5.4910-4.669)] =$	4.959
764	$\hat{u}[5.1300*(5.1300-3.015)*(5.1300-4.243)*(5.1300-3.007)] =$	4.525
765	$\hat{u}[5.8385*(5.8385-3.499)*(5.8385-3.138)*(5.8385-5.040)] =$	5.427
766	$\hat{u}[5.1385*(5.1385-3.020)*(5.1385-3.000)*(5.1385-4.257)] =$	4.530
767	$\hat{u}[5.2200*(5.2200-3.118)*(5.2200-4.246)*(5.2200-3.076)] =$	4.787
768	$\hat{u}[6.0370*(6.0370-3.546)*(6.0370-3.250)*(6.0370-5.278)] =$	5.640
769	$\hat{u}[5.7570*(5.7570-3.443)*(5.7570-3.121)*(5.7570-4.950)] =$	5.323
770	$\hat{u}[5.1215*(5.1215-3.000)*(5.1215-4.243)*(5.1215-3.000)] =$	4.500
771	$\hat{u}[5.1285*(5.1285-4.246)*(5.1285-3.001)*(5.1285-3.010)] =$	4.516
772	$\hat{u}[5.2195*(5.2195-3.132)*(5.2195-3.050)*(5.2195-4.257)] =$	4.770
773	$\hat{u}[6.0315*(6.0315-5.278)*(6.0315-3.499)*(6.0315-3.286)] =$	5.621
774	$\hat{u}[5.9615*(5.9615-5.185)*(5.9615-3.546)*(5.9615-3.192)] =$	5.565
775	$\hat{u}[5.5615*(5.5615-4.669)*(5.5615-3.443)*(5.5615-3.011)] =$	5.179
776	$\hat{u}[5.7570*(5.7570-4.950)*(5.7570-3.443)*(5.7570-3.121)] =$	5.323
777	$\hat{u}[5.8165*(5.8165-5.040)*(5.8165-3.239)*(5.8165-3.354)] =$	5.354
778	$\hat{u}[5.1285*(5.1285-3.000)*(5.1285-3.010)*(5.1285-4.247)] =$	4.515
779	$\hat{u}[5.5150*(5.5150-4.669)*(5.5150-3.050)*(5.5150-3.311)] =$	5.035
780	$\hat{u}[5.1610*(5.1610-3.056)*(5.1610-3.011)*(5.1610-4.255)] =$	4.600
781	$\hat{u}[5.1320*(5.1320-3.000)*(5.1320-3.011)*(5.1320-4.253)] =$	4.516
782	$\hat{u}[5.1285*(5.1285-3.010)*(5.1285-4.247)*(5.1285-3.000)] =$	4.515
783	$\hat{u}[5.6345*(5.6345-3.311)*(5.6345-3.132)*(5.6345-4.826)] =$	5.147
784	$\hat{u}[5.4325*(5.4325-4.243)*(5.4325-3.311)*(5.4325-3.311)] =$	5.393
785	$\hat{u}[5.8965*(5.8965-3.354)*(5.8965-5.133)*(5.8965-3.306)] =$	5.445
786	$\hat{u}[5.9500*(5.9500-3.424)*(5.9500-3.286)*(5.9500-5.190)] =$	5.516
787	$\hat{u}[5.3285*(5.3285-3.121)*(5.3285-4.480)*(5.3285-3.056)] =$	4.762
788	$\hat{u}[5.1340*(5.1340-3.011)*(5.1340-3.001)*(5.1340-4.256)] =$	4.518
789	$\hat{u}[5.6745*(5.6745-3.192)*(5.6745-4.879)*(5.6745-3.278)] =$	5.182
790	$\hat{u}[7.8735*(7.8735-6.725)*(7.8735-3.000)*(7.8735-6.022)] =$	9.033
791	$\hat{u}[5.1275*(5.1275-3.008)*(5.1275-4.247)*(5.1275-3.000)] =$	4.512
792	$\hat{u}[5.1330*(5.1330-4.256)*(5.1330-3.008)*(5.1330-3.002)] =$	4.515
793	$\hat{u}[5.8965*(5.8965-5.133)*(5.8965-3.345)*(5.8965-3.315)] =$	5.445
794	$\hat{u}[5.6990*(5.6990-4.879)*(5.6990-3.424)*(5.6990-3.095)] =$	5.262
795	$\hat{u}[5.6285*(5.6285-4.826)*(5.6285-3.165)*(5.6285-3.266)] =$	5.127
796	$\hat{u}[5.9480*(5.9480-5.190)*(5.9480-3.306)*(5.9480-3.400)] =$	5.509
797	$\hat{u}[5.4665*(5.4665-3.345)*(5.4665-4.243)*(5.4665-3.345)] =$	5.487
798	$\hat{u}[5.2515*(5.2515-3.165)*(5.2515-4.253)*(5.2515-3.085)] =$	4.669
799	$\hat{u}[5.3800*(5.3800-4.480)*(5.3800-3.278)*(5.3800-3.002)] =$	4.920
800	$\hat{u}[5.1215*(5.1215-3.000)*(5.1215-3.000)*(5.1215-4.243)] =$	4.500
801	$\hat{u}[5.2940*(5.2940-3.182)*(5.2940-3.002)*(5.2940-4.404)] =$	4.776
802	$\hat{u}[5.9050*(5.9050-3.266)*(5.9050-5.139)*(5.9050-3.405)] =$	5.463
803	$\hat{u}[5.9215*(5.9215-3.336)*(5.9215-3.345)*(5.9215-5.162)] =$	5.474
804	$\hat{u}[5.7010*(5.7010-3.400)*(5.7010-4.889)*(5.7010-3.113)] =$	5.250
805	$\hat{u}[5.2320*(5.2320-3.010)*(5.2320-3.095)*(5.2320-4.359)] =$	4.657
806	$\hat{u}[5.1280*(5.1280-3.010)*(5.1280-3.002)*(5.1280-4.244)] =$	4.518
807	$\hat{u}[5.6510*(5.6510-3.085)*(5.6510-4.826)*(5.6510-3.391)] =$	5.200
808	$\hat{u}[5.1215*(5.1215-3.000)*(5.1215-3.000)*(5.1215-4.243)] =$	4.500
809	$\hat{u}[5.8670*(5.8670-3.319)*(5.8670-3.315)*(5.8670-5.100)] =$	5.409
810	$\hat{u}[5.1265*(5.1265-4.243)*(5.1265-3.007)*(5.1265-3.003)] =$	4.515
811	$\hat{u}[5.1215*(5.1215-3.000)*(5.1215-3.000)*(5.1215-4.243)] =$	4.500
812	$\hat{u}[5.6270*(5.6270-4.826)*(5.6270-3.182)*(5.6270-3.246)] =$	5.122
813	$\hat{u}[5.9040*(5.9040-5.139)*(5.9040-3.391)*(5.9040-3.278)] =$	5.459
814	$\hat{u}[5.8670*(5.8670-5.100)*(5.8670-3.336)*(5.8670-3.298)] =$	5.409
815	$\hat{u}[5.6865*(5.6865-4.899)*(5.6865-3.319)*(5.6865-3.165)] =$	5.203
816	$\hat{u}[5.2385*(5.2385-4.359)*(5.2385-3.113)*(5.2385-3.005)] =$	4.677
817	$\hat{u}[5.9245*(5.9245-5.162)*(5.9245-3.405)*(5.9245-3.282)] =$	5.484
818	$\hat{u}[5.3195*(5.3195-4.404)*(5.3195-3.000)*(5.3195-3.235)] =$	4.852
819	$\hat{u}[5.1260*(5.1260-3.007)*(5.1260-4.245)*(5.1260-3.000)] =$	4.510
820	$\hat{u}[5.8930*(5.8930-3.429)*(5.8930-3.235)*(5.8930-5.122)] =$	5.455
821	$\hat{u}[5.8450*(5.8450-3.372)*(5.8450-3.246)*(5.8450-5.072)] =$	5.389
822	$\hat{u}[5.9090*(5.9090-3.282)*(5.9090-5.145)*(5.9090-3.391)] =$	5.465
823	$\hat{u}[5.7095*(5.7095-3.202)*(5.7095-3.298)*(5.7095-4.919)] =$	5.224
824	$\hat{u}[5.1300*(5.1300-4.253)*(5.1300-3.003)*(5.1300-3.004)] =$	4.510
825	$\hat{u}[5.5620*(5.5620-3.519)*(5.5620-3.000)*(5.5620-4.605)] =$	5.278
826	$\hat{u}[5.9195*(5.9195-3.278)*(5.9195-5.156)*(5.9195-3.405)] =$	5.479
827	$\hat{u}[5.1260*(5.1260-3.004)*(5.1260-3.000)*(5.1260-4.248)] =$	4.506
828	$\hat{u}[8.0125*(8.0125-6.708)*(8.0125-6.115)*(8.0125-3.202)] =$	9.768
	A Riportare:	4071.337

Tabella AREE 3D		Pag. 24
N.	$\Delta[p*(p-a)*(p-b)*(p-c)] =$	Area [mq.]
	A Riportare:	4071.337
829	$\Delta[5.1265*(5.1265-4.248)*(5.1265-3.000)*(5.1265-3.005)] =$	4.507
830	$\Delta[5.2385*(5.2385-3.074)*(5.2385-3.150)*(5.2385-4.253)] =$	4.831
831	$\Delta[5.4340*(5.4340-4.605)*(5.4340-3.150)*(5.4340-3.113)] =$	4.887
832	$\Delta[5.9065*(5.9065-5.122)*(5.9065-3.519)*(5.9065-3.172)] =$	5.500
833	$\Delta[5.9170*(5.9170-5.156)*(5.9170-3.372)*(5.9170-3.306)] =$	5.470
834	$\Delta[5.9100*(5.9100-5.145)*(5.9100-3.405)*(5.9100-3.270)] =$	5.468
835	$\Delta[5.7225*(5.7225-4.919)*(5.7225-3.391)*(5.7225-3.135)] =$	5.267
836	$\Delta[5.8515*(5.8515-5.072)*(5.8515-3.429)*(5.8515-3.202)] =$	5.411
837	$\Delta[5.3660*(5.3660-4.317)*(5.3660-3.074)*(5.3660-3.341)] =$	5.111
838	$\Delta[5.7505*(5.7505-3.113)*(5.7505-4.940)*(5.7505-3.448)] =$	5.320
839	$\Delta[5.7380*(5.7380-3.359)*(5.7380-3.172)*(5.7380-4.945)] =$	5.270
840	$\Delta[5.4110*(5.4110-4.261)*(5.4110-3.202)*(5.4110-3.359)] =$	5.311
841	$\Delta[5.8765*(5.8765-3.336)*(5.8765-3.306)*(5.8765-5.111)] =$	5.420
842	$\Delta[5.1955*(5.1955-4.286)*(5.1955-3.005)*(5.1955-3.100)] =$	4.657
843	$\Delta[5.2925*(5.2925-3.135)*(5.2925-3.202)*(5.2925-4.248)] =$	4.993
844	$\Delta[5.4260*(5.4260-3.270)*(5.4260-3.336)*(5.4260-4.246)] =$	5.371
845	$\Delta[5.3740*(5.3740-3.121)*(5.3740-3.341)*(5.3740-4.286)] =$	5.175
846	$\Delta[5.8785*(5.8785-5.111)*(5.8785-3.368)*(5.8785-3.278)] =$	5.427
847	$\Delta[5.2990*(5.2990-3.202)*(5.2990-4.246)*(5.2990-3.150)] =$	5.015
848	$\Delta[5.7720*(5.7720-4.940)*(5.7720-3.530)*(5.7720-3.074)] =$	5.390
849	$\Delta[5.7540*(5.7540-4.945)*(5.7540-3.448)*(5.7540-3.115)] =$	5.322
850	$\Delta[5.4190*(5.4190-3.368)*(5.4190-4.261)*(5.4190-3.209)] =$	5.333
851	$\Delta[5.5145*(5.5145-3.182)*(5.5145-3.530)*(5.5145-4.317)] =$	5.529
852	$\Delta[5.2895*(5.2895-3.185)*(5.2895-3.150)*(5.2895-4.244)] =$	4.990
853	$\Delta[5.4735*(5.4735-4.297)*(5.4735-3.182)*(5.4735-3.468)] =$	5.440
854	$\Delta[5.7825*(5.7825-4.976)*(5.7825-3.468)*(5.7825-3.121)] =$	5.360
855	$\Delta[5.7795*(5.7795-3.473)*(5.7795-3.115)*(5.7795-4.971)] =$	5.359
856	$\Delta[5.8350*(5.8350-3.405)*(5.8350-3.209)*(5.8350-5.056)] =$	5.386
857	$\Delta[5.6665*(5.6665-3.185)*(5.6665-3.278)*(5.6665-4.870)] =$	5.172
858	$\Delta[5.7510*(5.7510-3.509)*(5.7510-3.074)*(5.7510-4.919)] =$	5.359
859	$\Delta[5.5120*(5.5120-3.213)*(5.5120-3.514)*(5.5120-4.297)] =$	5.546
860	$\Delta[5.7885*(5.7885-4.971)*(5.7885-3.509)*(5.7885-3.097)] =$	5.388
861	$\Delta[5.7525*(5.7525-4.919)*(5.7525-3.514)*(5.7525-3.072)] =$	5.364
862	$\Delta[5.6875*(5.6875-4.870)*(5.6875-3.405)*(5.6875-3.100)] =$	5.240
863	$\Delta[5.8455*(5.8455-5.056)*(5.8455-3.473)*(5.8455-3.162)] =$	5.421
864	$\Delta[7.0575*(7.0575-4.307)*(7.0575-6.708)*(7.0575-3.100)] =$	5.182
865	$\Delta[5.8315*(5.8315-3.072)*(5.8315-4.997)*(5.8315-3.594)] =$	5.482
866	$\Delta[5.7475*(5.7475-3.468)*(5.7475-3.097)*(5.7475-4.930)] =$	5.328
867	$\Delta[5.4685*(5.4685-3.162)*(5.4685-3.468)*(5.4685-4.307)] =$	5.414
868	$\Delta[5.8805*(5.8805-3.213)*(5.8805-3.443)*(5.8805-5.105)] =$	5.445
869	$\Delta[5.7850*(5.7850-4.930)*(5.7850-3.594)*(5.7850-3.046)] =$	5.448
870	$\Delta[5.7935*(5.7935-4.997)*(5.7935-3.443)*(5.7935-3.147)] =$	5.358
Area Totale [mq.]:		4293.004